WEATHER FORECAST

Victoria and Vicinity, and Vancouver and Vicinity—Fresh to high south and west winds; partly cloudy; not much change.

Juan de Fuca to Estevan—Fresh to strong winds on the Gulf; partly cloudy and moderately warm.

The Daily Colonist.

(ESTABLISHED 1858)

COLONIST TELEPHONES
Advertising ..... Empire 4114
Business Office ..... Empire 4114
Circulation ..... Garden 1812
Job Printing ..... Garden 5241
Editorial Rooms ..... Empire 4111
Social Editor ..... Empire 3311

NO. 160—SEVENTY-SIXTH YEAR | VICTORIA, BRITISH COLUMBIA, SATURDAY, JUNE 16, 1934 | EIGHTEEN PAGES

BIG CITY MILL BURNED: LOSS $150,000

ABANDONING HIS POLICY FOR AUSTRIA

Hitler Ready to Renounce Idea of Union With Germany

ITALY AGREES TO NAZI CHANCELLOR

VENICE, Italy, June 15 (AP).—Chancellor Hitler's plan for an Austrian union with Germany was tossed into the discard tonight as a spokesman revealed the full import of the Mussolini-Hitler conversations.

THE QUID PRO QUO

Troubled little Austria, lying between the two Fascist nations, must remain an independent nation and work out its own destiny, but in return for Hitler's abandonment of "Anschluss," the Italian leader agreed that Italy would not object if a Nazi were elected Chancellor of Austria.

This evening's announcement was made by Count Galeazzo Ciano, Italian press chief, on behalf of the two leaders. He confirmed that no new agreement was reached by Mussolini and Hitler on disarmament.

HITLER IS ADAMANT

Hitler was adamant that Germany will not return to Geneva until parity rights to armaments have been completely recognized.

Ciano's announcement created an enormous stir in official diplomatic circles here. The spokesman said full agreement had been reached that tranquility must be restored in Austria and that the country must return to normalcy.

This was taken to mean the Nazis will discontinue their aggressive activity in Austria. Italy's agreement that she would not object if a Nazi became Chancellor was seen as Mussolini's concession to Hitler's abandonment of the union idea.

ELECTION IN OCTOBER

It was officially revealed that elections will be held in Austria next October. It is possible then that a Nazi will become Chancellor of Austria without provoking Anschluss or a counter-move from Italy.

The full import of this agreement in its effect upon Austria, where the dictator, Engelbert Dollfuss and the Fascist Heimwehr rule in defiance of Nazi influence, could not be gauged here, tonight.

INVITED TO ACCORD

It was further revealed that Germany will be invited to join an Italo-Austro-Hungarian economic accord. In some circles there was inclination to regard this as the beginning of a huge bloc composed of Germany, Italy, Poland, Hungary and Austria. Observers expressed belief that it will mean dominance of Germany and Italy in the Balkans.

Count Ciano was at pains, however, to state that the tendency of the Mussolini-Hitler conversations was contrary to regional blocs in favor of a general collaboration.

NOMINATION IS NOT IN ORDER

Worry Over Omission Leads to Sudden Death of Election Worker

REGINA, June 15 (CP). — The election will be held in Melfort on Tuesday as scheduled with only the Government and Liberal candidates on the ballot papers. J. A. McDonald, Provincial returning officer, stated here today that his decision to reject the nomination of J. L. Phelps, Farmer-Labor candidate, was final and only two candidates would be permitted to seek election. Phelps will have recourse to the courts under the Controverted Elections Act, and a by-election in Melfort may face the Government immediately after the general election.

One election worker in Melfort was dead tonight, his death attributed by fellow campaigners to worry over omission which caused the rejection of the Phelps papers. He was Dr. E. L. Raffenberg, sixty-year-old former Regina resident. He died in his hotel room at Melfort, a victim of a heart attack. Dr. Raffenberg was in charge of the nomination papers submitted for the F.L.P. candidate.

MOUSE TRAPS FOR ARSON

STOCKTON, Cal., June 15 (CP).—Using mouse traps to ignite matches, an incendiarist today set five fires within twenty minutes and destroyed about ninety acres of wheat and grazing land in the Farmington section, near here

Flames Devouring Great Piles of Lumber

The Picture Shown Above Was Taken Half an Hour After the Outbreak of the Fire That Caused So Much Damage at the Moore-Whittington Lumber Company's Big Plant Last Night. In Addition to the Mill, Boiler House and Other Building, a Million Feet of Lumber Cut for the Export Trade, and Stacked in the Yards, Was Consumed by the Flames.

ANGLO-GERMAN ECONOMIC WAR LOOMS OVER DEBT SUSPENSION

Germany Issues Bellicose Reply to British Threat of Reprisals—Ready to Retaliate Against Any Protective Measures That Might Be Taken—France May Impound Funds

BERLIN, June 15 (AP).—In an official communique, with a distinctly bellicose tone, the German Government announced tonight that any economic reprisals by Great Britain for the moratorium on Young and Dawes loans will be met by quick retaliation in kind against British imports to Germany.

The communique was prompted by reports that Britain will establish a compulsory clearing arrangement, and was regarded as a flat statement of the German policy against possible reprisals by other creditor countries as well.

TAKES IRONIC STAND

Pointing out that Germany has announced readiness to enter into negotiations on the moratorium question, but insisting that such negotiations will not be possible "under pressure," the communique ironically states that "the British Government seems to proceed from the idea that Germany is not a very important factor in British trade."

Attention was even called to the fact that during the first quarter of this year Germany had a passive trade balance of 60,000,000 marks with the British Empire, the inference being that Germany has the

Continued on Page 2, Column 7

Three Boys Reach Port of Honolulu In 26-Foot Yawl

HONOLULU, June 15 (AP).—The Sally, twenty-six-foot yawl, said to be the tiniest craft to sail from California to Hawaii, arrived here, early today, with three daring youths of Alameda, Cal.

With Jack Blinn, twenty-one, as captain, and Edward Hales, sixteen, and William Whelan, nineteen, as crew, the Sally left Alameda, May 22, and completed the voyage of 2,100 nautical miles without mishap.

The boys made port before dawn, tied up their small boat and went ashore so nonchalantly that their achievement was not known for hours.

VANCOUVER BANDITS MAKE EASY HAUL

VANCOUVER, June 15 (CP).—Three bandits held up Wong Soon, clerk in the National Produce Company, Commercial Drive, tonight, and escaped with $240 in cash.

Wong told police he was working in the store when the three men entered, one with a revolver. Forcing the clerk into a rear room, where the armed bandit stood guard, the other two rifled the cash register of $50. They then forced open a cash box in the rear room, containing $190, and fled.

MUSICIANS OF AIR ON STRIKE

Dispute in Montreal With Radio Commission Stations

TORONTO, June 15 (CP). — A Dominion-wide strike of Canadian Radio Commission musicians was called for tonight. The strike will start at midnight, Walter Murdoch, president of the Toronto Musicians' Protective Association and chairman of the musicians' radio committee in Canada, declared.

Mr. Murdoch stated the strike throughout the Dominion was the result of a dispute in Montreal between the musicians and the Radio Commission stations there. He said the Radio Commission in that city

Continued on Page 6, Column 5

Change in Income Tax Act Designed To Stop Loophole

Finance Minister Announces All Undistributed Earnings, When Distributed in Any Form, to Be Subject to Levy—Regarded as Dividend

OTTAWA, June 15 (CP).—An echo of the mass buying probe which elicited that the head of the Macdonald Tobacco Company was drawing $5,000 per week without paying income tax, brought an announcement today that all undistributed earnings, when distributed in any form, would have to pay the tax. The tax will be payable on any such distributions made last year.

The act had been revised with the opinion of the Department of Justice that it contained ample provision to cover such cases, the Minister of Finance, Hon. E. N. Rhodes, stated. The amending section provided that on the winding up, discontinuance or reorganization of any incorporated company, the distribution in any form of the property of the company shall be deemed to be payment of a dividend to the extent that the company has on hand undistributed income earned in the taxation period of 1930 and subsequent periods.

FROM MASS BUYING PROBE

N. T. Lucas (U.F.A., Camrose) brought up the subject when the measure amending the Income Tax Act in accordance with the budget was being considered in committee of the House of Commons. Evidence had been given before the mass

Continued on Page 2, Column 8

AIRPLANES CARRY NEEDED SUPPLIES

Rebuilding Started in Storm-Stricken El Salvador—Dead Toll Placed at 3,000

SAN SALVADOR, El Salvador, June 15 (AP).—Drastic measures were under way today to restore livable conditions in El Salvador, stricken last week by a storm, which caused 3,000 deaths and left many thousands homeless.

Hundreds of men were put to work repairing highways, railroads and utilities, and strict supervision of the refugee camps was undertaken to prevent epidemics of disease.

Sorely needed medical supplies were dispatched from the Panama Canal zone, carried by eleven United States army airplanes.

Fall From Truck Injures Fireman

Douglas Adams, 750 Queens Avenue, fireman, was thrown from a fire truck, shortly after midnight, when the engine in leaving the scene of the Moore-Wittington Company plant fire, was making a turn at the intersection of Gorge Road and Rock Bay Avenue. He sustained minor bruises and shock, and was taken to St. Joseph's Hospital for treatment. His condition was reported as not serious

Killed When Using Chisel on Cartridge

NELSON, B.C., June 15.—Robert, fifteen-year-old son of Mr. and Mrs. Horace Morgan, of this city, died from a gunshot wound in his chest, early this evening at his home, in Fairview. He was attempting to dislodge a cartridge from the barrel of a 22-calibre rifle with a cold chisel, when the firing pin slipped, and he received the discharge just to the right of his heart.

BOMB FAILS OF ITS MARK

Kills Two Standing Behind Cuban President's Chair at Luncheon

HAVANA, June 15 (AP).—A terrorists' bomb, intended to kill President Carlos Mendieta, exploded behind the President's chair at an official luncheon today, slightly wounding him and killing two naval men, one of whom the chief executive credited with saving his life.

TEN INJURED

Ten other persons besides President Mendieta were injured, among them Secretary of Communications Gabriel Landa and Captain Salvador M. Villoch, chief of the navy. The President was wounded in the hand and the secretary on the arm.

Police said the bomb was brought to the luncheon room, in the immigration detention camp at Tiscornia, across the bay from Havana, concealed in a camera box.

PHOTOGRAPHERS ARRESTED

Ten persons, all of them described as photographers, who had been admitted to the official gathering, were taken into custody, and a Havana photographer shop was raided by sailors.

The explosion came as President Mendieta was about to take his seat after delivering an address to the assembled officials, which included high-ranking officials of civil, military and naval life.

One of the men arrested was Alberto Guerrera, who claimed to be a newspaper photographer, but was said by officers not to hold a newspaper position.

CAMERA HAD GONE

Guerrera was said by police to have been seen entering the dining-room with a camera, which he did not have after the explosion. He was held incommunicado.

Two civilian brothers of Lieutenant Colomar appeared at the jail, where the ten persons arrested were held, waving sawed-off shotguns. They were disarmed by sailors.

CANNED FISH BILL GETS THIRD READING

OTTAWA, June 15 (CP).—The bill to give further control by the Department of Fisheries in regard to canned fish, was given third reading in the House of Commons today. This bill provided that any canned fish bearing false or misleading labels, whether for sale in Canada or for export, may be seized.

Firemen Have Hard Battle With Flames Amid Fresh Breeze

Boys Play Great Part in Battle Against Flames

NEARLY seventy-five boys, ranging from twelve to twenty-one years of age, stood shoulder to shoulder with city firemen, and for more than five hours battled the flames at the Moore-Whittington Company lumber plant, last night.

While some of the lads wielded axes, others supplied firemen with hose and chemical, and older lads grappled the heavy hoses and forced their way deep into the fire. Amid the blinding smoke, many younger volunteers carried drinking water to the fire-fighters.

Three Fire-Fighters Are Injured and Another Is Overcome by Heat and Smoke—Thousands of Citizens View Destruction of Big Plant—Million Feet of Export Lumber Consumed

FANNED into a roaring furnace by a brisk west wind, fire, shortly after 6 o'clock last night, swept through the Moore-Whittington lumber plant here, destroyed the sawmill, planing mill, 1,000,000 feet of export lumber, injured three firemen, and caused damage estimated between $150,000 and $175,000. Between seventy-five and 100 men will be out of employment.

The injured are: Jack Easton, who suffered a wrenched back by falling timber, and Thomas McVie, who was hurt when a portion of a brick wall fell on him. Both men were taken to hospital for treatment. Jack Prudence, a volunteer, was overcome by heat and was removed to hospital. Another fireman had to be removed from the fire zone in an exhausted condition, but was revived by first aid men and allowed to continue work. Several employees suffered minor bruises, but none of them was serious or required treatment.

PLANT IS INSURED

The mill and its contents were insured, insurance being carried by local and outside companies. It was too early for company heads to make any announcement concerning future operations. The main plant is a total loss and, if rebuilt, would take months to complete, it was stated. The manufacturing plant of the company was not damaged and will continue to operate.

The fire is believed to have started around the fire boxes in the boiler house and spread rapidly to other parts of the big mill, and within twenty minutes practically the whole plant was burning, flames shooting hundreds of feet into the air, carrying flaming embers to set fresh fires in the outside lumber piles.

Within an hour of its commencement the fire had flattened the entire working plant of the industry, and was eating its way through the stored lumber while scores of volunteers battled the flames to wheel carriages of finished stock out of the path of the flames.

WIND CHANGES FRONT

The intense heat, following the collapse of the main buildings, set fire to smaller sheds and firemen were forced to work at three widely separated points to keep the creeping fire from reaching to the main storage yard. A change of wind, at 7:15 o'clock, from west to southwest,

Continued on Page Column 4

MAYORS LAY THEIR PLANS

Determined on Simultaneous Opening of Ports Despite the Strike

SEATTLE, June 15 (AP).—Police controlled the Seattle waterfront tonight, and the Mayors of Seattle, Portland, Tacoma, Bellingham and Everett laid plans for simultaneous opening of Pacific Northwest ports, despite the longshoremen's strike.

With the promise of Mayor Charles L. Smith that police protection would be given non-union workers, waterfront employers prepared to load ships, and said they could obtain all the men needed, despite the fact that the Masters', Mates' and Pilots' Association decided not to aid any vessel which has been loaded by non-union stevedores or does not have a full crew of union men aboard.

EMBARGO ON BATS

Seattle police, today, confiscated more than 100 baseball bats from strikers and removed barricades at the Todd Drydocks. Then officers broadcasted an appeal to stores not to sell baseball bats or firearms during the period of the strike. Riot clubs were issued to police, and arrangements were made to discharge

Continued on Page 2, Column 3

Two Youths From City Are Sought

PORT ANGELES, June 15 (AP).—Police tonight sought Robert Dallaway, twenty, and Louis Jarvis, seventeen, both of Victoria, who were believed lost while sailing their twenty-foot boat to Victoria, after a trip to Seattle.

Their craft, the Saxe, which has an outboard motor to augment the sail, was beached about six miles from here, yesterday, and one of the young men wired his parents for money needed for towing. Then they disappeared, and efforts of the coastguard and customs service had not located them tonight.

MANY DIVORCES MAY BE UPSET

Mexican Divorce Brokers Conducting "Racket" in California

LOS ANGELES, June 15 (AP).—The question of the legality of several thousand Mexican divorce decrees granted to California residents, some of them motion picture celebrities, bobbed up again today for the second time in recent months as the result of new proceedings against divorce brokers here.

Moving against what he said was a "racket" that had enabled some divorce bureaus to handle up to 1,500 cases a year, City Attorney Newton Kendall announced he had obtained confessions from C. V. Riccardi and T. E. Weatherholt of violating state laws in connection with the business.

TWO PLEAD GUILTY

Riccardi and Weatherholt pleaded guilty to charges of practising law without a licence and advertising as Mexican divorce brokers. A bench warrant was issued for the arrest of George Varady, who failed to appear in court. George W. Martin, a fourth defendant, pleaded not guilty, and his trial was set for next Tuesday.

In what authorities declared to be a test case, the Los Angeles Superior Court recently invalidated a Mexican decree obtained by Carl Kegley, of Los Angeles, and it was said the decision of the local tribunal might eventually result in the outlawing of other Mexican decrees by the California courts.

"These brokers," said the city attorney, "have been doing a land office business. Some of them obtained as many as 1,500 decrees a year, and they received $150 to $250 for each divorce."

GETS VICTORIA REGISTRY POST

Kenneth Macdonald Appointed Deputy Registrar of Land Titles Here

Kenneth Gordon Macdonald, son of Chief Justice J. A. Macdonald, of the British Columbia Appeal Court, will take over the duties of deputy registrar of the Victoria Land Registry Office, Premier Pattullo announced yesterday. The appointment is being currently gazetted.

A well-known barrister of this city, Mr. Macdonald served with the Royal Flying Corps during the war, and has resided here since.

As deputy registrar of the Victoria registry, he will be next in command to H. J. Crane, the registrar. Salary set for the post is $2,100 yearly, less deductions.

The appointment is the second from the ranks of the legal profession here, the first being that of Captain D'Arcy Martin, who was made assistant superintendent of probates and succession duties.

Premier Geo. Henry Of Ontario Pelted By Brantford Crowd

Bombarded With Eggs and Ripe Tomatoes on His Way to Address Campaign Meeting—Leaves Building by Rear Door

BRANTFORD, Ont., June 15 (CP).—Premier George S. Henry tonight was spattered with tomatoes when he arrived here for a political meeting. An unruly crowd gathered around the Premier's party as he appeared at the theatre.

The crowd tossed the tomatoes as the Premier stepped from his car, and his coat was soiled around the collar as he entered the building.

When the Premier attempted to leave the building after his address, a huge crowd blocked the way, and he was taken out the rear door and driven away in a friend's car. The Premier's chauffeur had arrived with a police escort, and the crowd pelted the driver and car with tomatoes and eggs. The Premier's car was driven to the police station as Mr. Henry left the rear entrance in another machine, a huge crowd of his followers giving him an ovation.

Premier Henry walked into the theatre to begin his address, as the crowd, surrounding his car, continued to toss tomatoes at the driver. The crowd remained until the Premier finished his address, but the presence of police officers prevented any further demonstrations

FRANCHISE BILL IS BEFORE HOUSE

Provides for Two Enumerators to Assist in Making Up Lists at Liberals' Request

OTTAWA, June 15 (CP). — The new Franchise Bill, which received first reading in the House of Commons, today, makes provision for the appointment of two enumerators to assist in making up the lists in each polling division. This provision was requested by the Liberals during discussion of the resolution on which the bill is based. The proposal originally was for one enumerator.

The new bill also makes provision for appointment of a franchise commissioner to administer the act and take charge of the preparation of the lists.

Questions of Law Beyond Authority Of Tariff Board

Uncertainty Concerning Some Decisions of Tribunal Settled by Supreme Court Decision—Orders Issued by Minister of National Revenue Found Still Valid

OTTAWA, June 15 (CP).—The shroud of uncertainty which enveloped some of the tariff board's decisions was dissipated today, when the Supreme Court of Canada delivered judgment on three contentious issues referred to it by the Government.

First, the court ruled that the board had no authority to decide questions of law as distinct from questions of fact.

The second ruling was that, although Section 43 of the Customs Act was amended in November, 1932, so as to preclude the Minister of National Revenue from imposing a dumping duty on goods entering Canada under the British preference, those particular orders issued by the minister prior to November, 1932, which did impose that duty, were still valid. The method employed was for the minister to fix values for duty purposes on certain classes of imports.

SUBJECT TO APPROVAL

The third ruling was to the effect that, replacing the board of customs and incorporating all the functions of the board of customs, the tariff board could make appraisals of goods when appealed to, but its appraisals were subject to approval of the Minister of National Revenue.

That the Supreme Court's judgment was "wholly in accordance with representations and statements made at the time the Ottawa agreements were concluded" in 1932, was the emphatic declaration of Prime Minister R. B. Bennett when questioned respecting the decision, today, in the House of Commons.

WAS PREMIER'S STAND

"The Supreme Court has decided that the board has no power to determine questions of law, but only questions of fact," said Mr. Bennett. "I have never been able to understand just why any other view was entertained.

"The second question was: 'Has the tariff board authority under the Customs Act to determine that the orders of the Minister of National Revenue, made under the old statute, were not binding.' "And," continued the Premier, "the court held that the statute we passed rescinding Section 43 in its operations, as promised, did not operate with respect to orders made before that statute was passed."

Commenting on the third judgment, the Prime Minister said it was difficult to understand why any doubt should have existed on the point.

MOST CONTENTIOUS

For all practical purposes the most contentious question was the second, and Mr. Bennett informed the House of its import.

"In 1932-33, by Chapter 7 of the statutes of that year," he said, "we did pass an act that had the effect of making it no longer possible for the Minister of National Revenue, under Section 43, to fix the value for duty purposes on goods imported from Great Britain. There is no power now in the minister to fix the value under Section 43 of goods imported from Great Britain, for the statute rescinding and destroying that power, as it formerly existed, was enacted by this House and the Senate, and given royal assent.

"But there were outstanding two or three orders fixing values, and the tariff board decided that those orders were invalid, although they had been passed prior to the date of the amending statute, which removed from the minister the power to fix values. The Supreme Court has decided that these orders were not thus made."

EFFECT OF RULING

The effect of the Supreme Court's ruling is to establish the tariff board as a fact-finding body, with authority to recommend to the minister what changes should, in its opinion, be made on the tariff, such recommendations being founded on the evidence adduced by the board at its various hearings. And, while it can continue to reappraise imports when appealed to by importers, its decisions have to be reviewed by the minister and, therefore, are not final and absolute.

In several instances, notably that of the Commercial Twine Co., of Montreal, the tariff board ordered refunds of duty charged, in their own opinion, in excess of what should have been charged. That the board was without authority so to act is now determined by the Supreme Court.

Passes Normal Test With Distinction

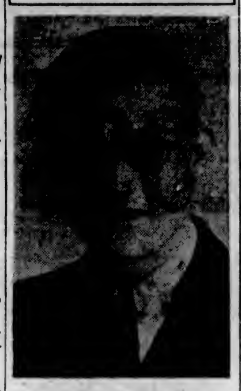

GEORGE R. GRAVLIN

who was one of the three teacher-students securing their first-class certificates with honors in the June examinations of the Provincial Normal School, at Victoria. Mr. Gravlin is the son of Mr. and Mrs. T. W. Gravlin, 1931 Pandora Avenue.

DIRECTORS OF BOARD ELECTED

Representatives on Jubilee Body Chosen by Donors and Subscribers

Directors to represent donors and subscribers to the Royal Jubilee Hospital on the board of management, were elected at yesterday's annual meeting of the donors and subscribers.

Those chosen were: Mrs. J. Phethean, Charles Williams, S. J. Drake, president of the board, and Hugh Allan. There were seven nominations in all for the four offices.

Mr. Drake, before thanking the various auxiliary organizations and other associations which help the hospital, drew attention to the fact that the Provincial Government had cut its grant last year, but that this had been restored to the old basis as from April 1, this year.

UTMOST ECONOMY

However, commodity prices were going up, he said, and the utmost economy in all matters would have to continue if the cost per diem per patient were to be kept to last year's figure.

On behalf of the directors, he expressed appreciation for the valuable services and contributions rendered by the following organizations: Women's Auxiliary, Junior Women's Auxiliary, Daughters of Pity, Florence Nightingale Chapter, I.O.D.E.; Gonzales Chapter, I.O.D.E.; Jubilee Alumnae, the Fellowship Club, and the members of the nursing staff. Resolutions of thanks were passed, and will be officially extended to these bodies.

MAYORS LAY THEIR PLANS

Continued from Page 1

tear gas through the exhaust manifolds of police cars should trouble develop on the docks.

Prospects for settlement of the Pacific Coast longshoremen's strike were declared "very favorable" by committees for both sides in a report to Mayor Angelo J. Rossi at San Francisco tonight.

CONFERENCE TODAY

Mayor Rossi, who had waited at his office for the report, was informed by representatives of employers and strikers that they would come together for a conference at 10 a.m. tomorrow, "and we are hopeful for a settlement."

Acceptance of a settlement plan at Portland, which will be referred to other ports, was announced by representatives of employers and longshoremen there.

The plan, it was announced, would bring recognition of the International Longshoremen's Association as representative of all longshoremen for the purpose of collective bargaining.

NO DISCRIMINATION

No discrimination, however, would be permitted between union and non-union men in apportionment of work and employers would have the privilege of using certain gangs for specialized types of work.

Unless the plan is accepted at other ports, however, the Portland longshoremen's committee said no settlement under its provisions could be completed.

THE PORTLAND PLAN

PORTLAND, Ore., June 15 (AP).—The "Portland plan" for a strike settlement basis of the Pacific Coast longshoremen's strike was announced here today by waterfront employers and longshoremen's representatives of Portland.

In referring a "declaration of principles" upon which settlement would be based, the local International Longshoremen's Association executive committee accepted the plan and said it felt Portland longshoremen would do likewise if it is favorably met in other ports.

FIREMEN HAVE HARD BATTLE WITH FLAMES

Continued from Page 1

eased the fire from the apex of the triangular storage yard, where several million feet of lumber were stored. The change of wind drove the flames in the direction of the water's edge, and probably saved the remainder of the plant from total loss.

ALL EQUIPMENT USED

Every available piece of fire apparatus in the city was pressed into service and scores of volunteer firemen were put to work to assist the department in handling lines and removing lumber from the danger zone. By 8 o'clock firemen succeeded in diverting the fire to less dangerous spots and concentrating on new outbreaks, which flared up in most unlikely places.

By 9 o'clock, just three hours after the first blaze was noticed by employees going off shift, the industry that had provided work for upwards of 100 men was a mass of smouldering ruins, twisted iron and ruined machinery. The tall brick chimney survived the fury of the flames and was left standing to survey the disaster.

SAVE OFFICE BUILDING

The office building, that contained company records, was unharmed, but the contents were hastily removed at the first sign of danger. The change of wind saved the building from destruction. A huge iron safe was hauled out of the building with a tractor. One of the poles carrying high-tension wires with 60,000 volts caught fire and linemen were summoned to quench the blaze which crept to the top of a sixty-five-foot cedar pole.

Thousands of people, attracted by the columns of dense smoke pouring from the blazing mill, watched the progress of the fire from every point of vantage. Streets leading to the mill site were packed with automobiles. Hundreds of people perched atop lumber piles until driven to cover from the heat of the advancing flames. Police officers from the city and surrounding municipalities kept spectators away from the points of danger.

BEGAN AT 6 O'CLOCK

The first alarm was sent into the central fire station at 6:08 o'clock and the department's first line apparatus was sent out. A second alarm brought out all apparatus and was supplemented by additional equipment from other fire stations.

From the time the first blaze was noticed by employees of the mill it was only a matter of minutes before the whole of the boiler house was ablaze. It burned like tinder and the flames spread through to the sawmill, caught lumber awaiting shipment and jumped across to the planer plant, devouring everything in its path.

WALL OF FLAMES

So rapidly did the fire spread that it was almost impossible for the fire equipment to cope with the advancing wall of flames that snapped and crackled and shot huge torches high into the air. Dense smoke belched from the burning buildings and the pall was carried miles over the city at times completely obscuring the setting sun. Flames set fire to green pine trees a hundred yards distant, so intense was the heat.

Hampered in their work by the closely piled lumber in the main yard, which abuts on the east side of the planing mill, firemen had a heavy task trying to check the swiftly moving fire, which ate its way into several of the piles and, at one time, threatened to wipe out the whole of the storage. Thousands of gallons of water, from scores of lines attached to the pumpers and hydrants, were poured onto the sizzling lumber piles which, before the change of wind, were directly in the path of the flames.

DRIVEN TO WATER

The shifting of the wind gave the firemen an advantage and a brief breathing spell, but it was hours before the fire was finally brought under complete control. In some places the fire had eaten its way beneath the old yard flooring and this created a new hazard, which had to be carefully watched throughout the night. Driven towards the water's edge there was no danger of the fire jumping to surrounding buildings, but firemen labored to prevent as little more damage as possible.

By a freak of fate, the old Leigh's Mill, one of the oldest buildings in the group, and used as a storehouse, was left standing, although, at times, the fire almost completely surrounded it and cooked its corrugated iron roof to a white heat.

WORST IN YEARS

In extent, the fire was one of the worst in the city in many years, and completely wiped out the plant from the south side of the property to the wood bunkers on the north, and burned close to the water and from the west to the fringe of the finished lumber storing yard. The fire ripped through the dried-out wooden buildings that housed the operating machinery, all of which is a total loss and not likely to yield much from salvage.

DANGER IS PAST

After demolishing the buildings, the flames crept on in a southwesterly direction, but had flattened out and by 10 o'clock the danger of further spreading was over. On instructions from Fire Chief Alexander Munroe, who directed the fire-fighting, a corps of firemen and volunteers are standing by. By that time the wind had fallen and at 10:30 o'clock lines of hose were pouring water on the smouldering mass and on incipient outbreaks that occurred in isolated parts.

ESTIMATED DAMAGE

William Moore, managing director of the company, estimated the damage at somewhere between $150,000 and $175,000, but the actual loss will not be ascertained until after a complete survey of the burned area. The heaviest loss will be the machinery in the planing-mill and sawmill, which will run into many thousands of dollars. He estimated 1,000,000 feet of finished lumber had been destroyed.

All of the burned lumber was ready for export to the United Kingdom to fill orders in hand. Most of it was cut to size for the overseas market and represents a heavy loss to the company. The company had two months' supply on hand to fill future orders for the United Kingdom, and the mill had been operating double shift for two weeks to keep up with the overseas demand.

MANY OUT OF WORK

Mr. Moore said he was concerned for the seventy-five or 100 men who would be thrown out of employment and, at the moment, he could not say whether the mill would be reconstructed. In any event, it might take several months to get the plant in full operation again.

The Moore-Whittington Company was established in Victoria in 1906, but the majority of the burned buildings were erected in 1920. Mr. Moore could not say what insurance was carried, but he did know, he said, that there was not full coverage, but this was not unusual with lumbering mills.

Upwards of 2,500,000 feet of finished lumber was stored in the yard Five delivery trucks, valued at several thousand dollars, were taken out of the fire zone and saved.

Retiring Head Of University To Live Here

HALIFAX, June 15 (CP).—Sidney Earle Smith, M.A., LL.B., Dean of Dalhousie Law School, will be the next president of the University of Manitoba, succeeding Dr. J. A. MacLean, who retired this Spring to reside in Victoria.

Dean Smith announced his acceptance, tonight, in a message to D. C. Coleman, Winnipeg, chairman of the board of governors of the Western institution. His successor as head of Dalhousie's law school will not be chosen until later in the Summer.

FRANK BUCHMAN NOT MADE CHIEF

Only a Brother Declare Stony Indians in Explaining Their Action

HORLEY, Alta., June 15 (CP).—Dr. Frank Buchman, founder of the Oxford Group Movement, has been made a brother of the Stony Tribe of Indians, but it would be virtually impossible for him to become a chief of the band, as was previously reported. In a statement issued today over the signatures of the tribe's chiefs, the band asked that the "people all over Canada" be told "only royal family is the ones we make chiefs, and the Prince of Wales and the Duke of Connaught are the only ones upon whom the honor has been conferred."

The statement was made, the chiefs wrote through their interpreter, Johnny Powderface, in order that the people of Canada "won't misunderstand that Stonys don't sell chieftainships. Sometimes we make brothers—has to be good man to make brother—only now we have seven or eight brothers of white man in all time forty years. Queen Victoria our fathers liked her, she good woman, always look after our fathers. Sometimes not so good now, white man kill all the deer. So we say now good-bye to you our friends."

SCREEN STAR VISITOR HERE

Barbara Kent Finds Marriage Does Not Interfere With Her Career

Taking the marriage vows has not interfered with her career as a motion picture star, Mrs. H. E. Edrington, formerly Barbara Kent, of Beverly Hills, stated yesterday, in an interview at the Empress Hotel, where she is staying during her visit to this city.

Her marriage is but an interlude, and now that she has been away from the studios for eighteen months, her husband, who is production executive, is persuading her to return to the screen, she said.

She declined to say what studio had been dickering for her services.

LAST PICTURES

Miss Kent made two pictures with Harold Lloyd, who himself went into the production game at the head of his own company. These pictures were "Welcome Danger" and "Feet First."

Miss Kent was with Gloria Swanson in "Indiscreet," and with Marie Dressler in "Emma." She has worked with Universal, United Artists and Metro-Goldwyn-Mayer studios.

The screen star, who is accompanied by Mrs. F. W. Vincent, of Los Angeles, will leave on Monday for Nanaimo, from which city she will ferry across to Vancouver, and motor back to California.

ANGLO-GERMAN TRADE WAR LOOMS

advantage in a possible battle of compulsory clearings.

READY TO RETALIATE

"Germany, in all intents, is ready and determined to retaliate against any such measures against German imports in whatever form with corresponding counter measures," the communique said.

"In the interest of mutual trade relations, which would be further reduced if such compulsory measures were adopted, it would be opportune if the thought of such one-sided procedure against German exports were not indulged in."

The communique was accepted as further proof that Germany finds strength as far as economic reprisals are concerned in the lack of harmony between obligations which pay interest and trade balances.

POINTS TO POSITION

In this connection the German Institute of Business Research, taking the first quarter of 1934 as a basis, pointed out that 40 per cent of the total obligations paying interest are to countries with which Germany has a large debit trade balance

Almost 95 per cent of the interest payable is owed in the United States with which as well as with the British Empire Germany now has a debit trade balance.

Comment in some circles here meanwhile, was to the effect that the moratorium on the Young and Dawes loans means the end of payments on these obligations.

PROTECTION ASSURED

LONDON, June 15 (AP).—British holders of German bonds were assured today that their Government will take a firm stand to protect them against loss through the moratorium declared on interest payments.

A clearing office, which would impound Germany's favorable trade balance with Great Britain for the benefit of the bondholders, will be established if necessary, Rt. Hon. Neville Chamberlain, Chancellor of the Exchequer, announced in the House of Commons.

Chamberlain said that the Government will use its power to protect the investors if "a satisfactory agreement" cannot be made by July 1, the day on which the moratorium becomes effective on the Young and Dawes loans as well as other German obligations.

BALANCE TO MEET CLAIMS

The clearing office would handle all Anglo-German trade, and as Britain now buys more from Germany than she sells to her, the balance would be available for seizure to meet claims of bondholders.

The British Ambassador at Berlin has informed the Reich Government of the plans to take action, Chamberlain said.

FRANCE TO ACT

PARIS, June 15 (AP). — France has decided tentatively, it was revealed today, to establish a clearing house for Franco-German trade in order to impound funds for payment of interest on the Young and Dawes loans.

The action will be similar to that proposed in Great Britain, and France, like Britain, has an unfavorable trade balance which would make German funds available for seizure.

STOLE HORSES' HAIR

CHATHAM, Ont., June 15 (CP).—Frank John, Tilbury district farmer, found guilty of clipping and stealing manes and tails of fifteen horses owned by five farmers, has been remanded until next Monday for sentence.

CHANGE DESIGNED TO STOP LOOPHOLE

Continued from Page 1

buying inquiry, said Mr. Lucas, that a witness was receiving $5,000 per week upon which he paid no income.

A. M. Carmichael (Progressive, Kindersley) suggested the change should be made retroactive because of the public indignation aroused by the case in point.

It might be wise to make retroactive legislation designed to remedy individual abuses, admitted the Finance Minister, but it would be unwise to make retroactive legislation that must have general application.

Last year's amendment which necessitated identification of tax-free bonds presented at banks for payment, necessitated much work in the finance department, the minister said. There were 2,000,000 slips which must be sorted, but eventually those evading income tax laws by not reporting the bonds, would be caught. He was replying to A. E. Munn (Liberal, Vancouver), who said he had been told there had been evasions of the law.

The 5 per cent overall tax applied last year and paid mostly by foreign owners of Canadian bonds who reaped currency premiums, yielded the Treasury $4,800,000 last year, the minister announced.

AS IF IN CANADA

One section in the bill provides: "Any non-resident person soliciting orders or offering anything for sale in Canada through an agent or employee and whether any contract or transaction which may result therefrom is completed within Canada or without Canada, or partly within and partly without Canada, shall be deemed to be carrying on business in Canada and to earn a proportionate part of the income derived therefrom in Canada."

It further provides "the minister shall have full discretion as to the manner of determining such proportionate part."

A reciprocal clause has been added which reads: "The Governor in Council shall have power to exempt from the operation of this section the income, in whole or in part, of residents of any country which enters into reciprocal agreement with Canada to exempt the income of residents of Canada earned in such country."

The minister explained that the object of the section was to secure for the Treasury of Canada money from taxes which rightfully belong to it. It did not mean extra taxation for the country, but the taxation would go to Canada instead of a foreign treasury.

It was a restriction on trade with foreign countries, Wilfrid Lanbury (Liberal, Vancouver), declared. He also saw in the reciprocal provision a plan to direct the trade of Canada by the Government in any manner it desired.

The fears of Mr. Hanbury were unfounded, Mr. Rhodes declared. The section had been drafted at the suggestion of the commissioner of excise and the Government stood behind it.

The section was allowed to stand at the request of Mr. Hanbury, although the minister emphasized that the Government was determined to pass it eventually.

All the other clauses of the bill passed.

STEEL WALKOUT IN U.S. AVERTED

Workers Vote to Accept Compromise Proposal Submitted by Federation Leader

PITTSBURGH, June 15 (AP). — The theratened United States Steel strike was averted indefinitely, tonight, as the Amalgamated Association of Iron, Steel and Tin Workers voted to accept a four-point compromise proposal submitted in an impassioned appeal by President William A. Green of the American Federation of Labor.

Green's proposal, running along lines of the revised Wagner Bill, which was introduced, today, in Congress, except that it asked for majority rule in collective bargaining balloting, was adopted after changing of three words in the text.

PENITENTIARY HEAD RESIGNS

Warden of Portsmouth Prison Quits Post—No Reason Is Given

OTTAWA, June 15 (CP).—Portsmouth Penitentiary is to have a new warden. Announcement was made, today, by Hon. Hugh Guthrie, Minister of Justice, that Lieutenant-Colonel W. R. Megloughlin, who took charge of the Kingston institution following the serious rioting there in October, 1932, has resigned.

No explanation of the resignation was given, the minister merely adding that no pressure had been brought to bring about the warden's resignation.

The retiring warden was first appointed temporarily to the position after the riotous outbreak among the prisoners and the appointment was later made permanent.

From Kingston it was stated that it was understood Warden R. C. Allen, of Collins Bay Penitentiary, an offshoot of Portsmouth, was taking charge.

General D. M. Ormond, superintendent of penitentiaries, is at Portsmouth, and it is understood he will remain there for at least two months.

Rob Bank and Leave No Trace

SACRAMENTO, Calif., June 15 (AP).—Authorities were searching the southern end of Sacramento County and in San Joaquin County, tonight, for trace of two men, who held up the Elk Grove Branch of the Bank of America, late today, and escaped with approximately $600.

WORKED ONLY ONE WEEK IN TWO

Sciatica Kept Him at Home

It is the wife who sends us this information about her husband's troubles. She writes: "For some time past, my husband has been able to work only one week in two on account of sciatica. He suffered so much from it that he could scarcely move for the pain. We tried many things, but without result. Then we saw in the papers an account of the good results that had been obtained from Kruschen Salts, and we decided to give them a trial. For twelve months past my husband has been taking his 'little dose' of Kruschen every morning. Now he has no more trouble with the sciatica, and is working regularly."—(Mrs.) M.

Doctors estimate that one-half of civilized humanity suffers from partial constipation. This condition results in an unsuspected residue of waste matter, which poisons the blood and produces sciatica, as well as many of the mystery aches and pains from which people suffer. Kruschen keeps the organs of elimination in perfect trim, so that every particle of poisonous waste material is expelled gently, regularly and completely. (Advt.)

Incidents on Fire Front and Among Spectators

A young woman in "shorts" and her companion in a bathrobe attracted attention from the fire spectators, but they appeared unconcerned.

Officials of the company expressed their appreciation for assistance given by volunteers in the early stages of the fire. They were successful in "wheeling" out several loads of lumber from the fire zone.

The city's fire equipment was given its first real test and the newly purchased "pumpers" performed perfectly, sending high-pressure streams of water onto the fire without a break for four hours. Alderman Walter Luney, chairman of the fire wardens committee of the City Council, was on duty and expressed satisfaction with the equipment.

Police reserves were called out and, under the personal supervision of Chief Thomas Heatley, kept the crowds from hampering the work of the firemen and also out of possible danger. Other municipal police also assisted.

Hand fire extinguishers were used by B.C. Electric linemen to put out a fire at the top of the sixty-five-foot pole carrying 60,000-volt high tension wires. The pole was easily a hundred yards from the fringe of the fire.

A printed sign on the door of one of the burning buildings warned employees: "A Fire in This Building Will Lose You Your Pay."

Thousands of city people gathered around the blazing pile. Parking space for automobiles was at a premium on all streets leading to the fire area. Hundreds stayed until well after midnight.

Narrow gauge rolling stock used for transporting finished lumber to the yard was destroyed.

The actual cause of the fire will not be known until after officials of the company confer with men on duty at the point where it originated. There was no explosion, as gas and oil were kept apart from the main buildings.

Heat seared the rubber coats of firemen as they lay on top of lumber piles directly in the path of the advancing fire. They were frequently "wetted down" by other firemen.

Spectators gave generous praise to the work of the firemen and to Fire Chief Munro. The whole force worked in complete harmony and were able to save further damage by their knowledge of firefighting and ability to concentrate on points of danger.

Once the wind had shifted, the danger of a general conflagration was averted. A west wind was blowing the flames directly onto the storage yard and had caught on the east edge of the piles. The wind shifted the fire front to less dangerous quarters.

The manufacturing plant of the Moore-Whittington Company, situated a considerable distance from the fire area, will continue in operation to supply the demand for finished lumber products, in which the company specializes.

One young lad, watching the roaring inferno from a position of vantage in a tree which grew by the water, had his enthusiasm dampened when he suddenly lost his balance and fell fifteen feet into the water. He was helped out by friends.

Boy Scouts and other small boys were to be seen at various points on the ground wielding wet sacks to extinguish small blazes that started in lumber piles and under runways

Kept Clean
with no effort after washing dirty overalls. Beatty Washers clean without damage.
Phone G 7511
Beatty Washer Store
1609 DOUGLAS STREET

De Luxe Service for Emergency Calls
Buy your gasoline, oil and supplies at
PLIMLEY'S
1010 Yates St. (cor. Vancouver). Phone G 7161.
"OPEN ALL NIGHT"

PRESCRIPTIONS—
Carefully dispensed of the purest drugs and chemicals, to the satisfaction of your physician.
Nurses' supplies and all sick-room necessities.
Prompt Motorcycle Delivery.
OWL DRUG CO., LTD.
Phone G 7112 Campbell Bldg. W. R. Bland, Mgr.

EXCURSION
● CRUISE
to Galiano Island
WEDNESDAY, JUNE 20
COMBINATION LAND AND WATER TRIP
Special coaches leave Vancouver Island Coach Lines Depot at 9 A.M. for one-hour drive along the Saanich Peninsula, connecting with FERRY CY PECK at Swartz Bay. Cruise will be made through the Gulf Islands to HAYNE and GALIANO ISLANDS and PORT WASHINGTON, where passengers may remain for five hours.
Cars may be left at Swartz Bay until return in the evening. Meals may be obtained at stopping points or passengers can provide their own. Picnic beaches, bathing, hiking, etc. Ferry leaves Swartz Bay at 10 A.M.
Ferry Only — Bus and Ferry
RETURN FARES: Adults .....75¢ Adults $1.75
Children .....50¢ Children $1.00
SALTSPRING ISLAND SERVICE
FERRY Ms. CY PECK
DAILY EXCEPT WEDNESDAY
Leave Fulford .....8:00 a.m. 10:30 a.m. 4:00 p.m. 6:45 p.m.
Leave Swartz Bay ...9:30 a.m. 11:30 a.m. 5:00 p.m. 7:45 p.m.
WEDNESDAY ONLY
Leave Fulford .....9:00 a.m. Leave Swartz Bay .....7:00 p.m.
TARIFF
Passengers 35c
Automobiles (according to weight), 75c to $1.50
Trucks (according to size), $1.25 to $2.00
Motorcycles 50c
Gulf Islands Ferry Co. Ltd.
For Further Information Phone E 1177-1178

POPULAR CASH - 1307 DOUGLAS ST.-E 2428
PEOPLES CASH - 727 YATES ST.-G 5929
SELF SERVICE - DOUGLAS ST.
STORES
BATCHELOR'S and CASH CARRY
See Friday's Colonist for Week-End Specials

B.M. Clarke
711 Yates St.
THE "SOFTEE" ALL-ELASTIC GIRDLE, four garter supports, in white and tea rose 98c

Biggest Washer Value
EVER OFFERED
$1.75 PER WEEK
Regular $169.00 for $119.50
JAMESON'S
ELECTRICAL, LTD.
Corner Douglas and View Streets

LIP-READING
For DEAFENED ADULTS
Private Lessons by Appointment
Trial Lessons Free
B. S. H. TYE
Normal Graduate Muller-Walle Method
Phone E 9675 3631 Douglas St.

KITCHEN RANGE OIL BURNERS
See the famous HATT'S Bowser Oil Burner in operation. Clean, safe, economical. Terms, if desired.
HATT'S HARDWARE

ULCERS, BAD LEGS
OLD WOUNDS & SORES
Quickly Healed by Zam-Buk Ointment
Zam-Buk Medicinal Soap 25c. cake.

HIGH TARIFF NATIONALISM CREATES WAR

Fear Complex Must Be Removed, Declares Speaker at Canadian Club Here

ECONOMIC ISOLATION FOSTERS ARMAMENTS

"The next war among nations will not be dynastic or territorial, but one of economics," declared Rev. Professor Roland G. MacIntyre, former Moderator General of the Presbyterian Church in Australia, in an address on "Economics and Christianity" to the members of the Canadian Club at luncheon at the Empress Hotel here yesterday noon.

"The tendency with regard to exaggerated nationalism and high tariffs is a policy dictated by fear that has gripped the heart of every nation. It is a panic stricken world shutting its doors against all nations and when you shut those doors you put a cartridge in your revolver and that means armament to keep your neighbors out. Nations that are seeking security in economic isolation are seeking war," the professor declared.

CHURCH AND ECONOMICS

In order to explain the reason, or relationship, between the church and economics, Professor MacIntyre stated at the beginning of his address that the problem must be looked at from the standpoint of material and moral welfare of the people. "It is hard to preach the gospel of good tidings to empty stomachs," he said. The professor discussed unemployment, war debts, tariffs, currency and armaments.

"The solution of the present economic problem must come from the men who are intimately associated with the control of machinery because they understand it—it is not the duty of the church. It would be utterly futile for one set of men to set rules for another. Those who make the laws should be the ones made to observe them. The duty of the church is to indicate some of the glaring vices in our present system. We do not say that universal dualism, which regards economics and religion not as two parallels, but two independent provinces, is entirely wrong. We have secularized the larger section of life—politics and economics—and we must retrace our steps and moralize and spiritualize the whole of life." The professor said he was convinced that was the beginning of wisdom in the present economic blizzard that has swept across the world.

He further declared that it was the absence of Christianity in the Treaty of Versailles that brought about the failure of that international instrument.

VIEW OF UNEMPLOYED

Dealing with unemployment, the professor said that situation was nobody's fault in particular. Industry, he asserted, could not be expected to find employment in unprofitable enterprises. "The politicians should keep that in mind," he observed.

"In order to really understand the point of view of the unemployed man, you should take his feelings towards it. He feels that unemployment is not inevitable and, therefore, he is made to suffer an evil that can, and ought to be, remedied. That creates a mood in which he is prepared to listen to the agitator and the brazen mouth of the politician making golden promises. It is a very dangerous mood for the body politic. Whether you agree with him or not, you must try and understand the motive of the man who feels that way. It is not class hatred. The trouble is that the capitalist and wage earner move in a separate world, when they should try and understand each other.

"There is a heap of money in the world, idle men and idle machinery, and are you going to be satisfied to let that condition abide?" the professor asked. "Work must be found or reasonably adequate provision made for the maintenance of men and their families."

TARIFFS AND CURRENCY

Professor MacIntyre believed that burden of industry should be lightened through the extension of trade. He said he had no sympathy with the policy of reducing primary production. "It seems ridiculous when there are millions of our fellowmen starving from the lack of those products. The problem to attack is that of distribution which, in turn, involves two very important factors—high tariffs and currency. The nations of the world have gone tariff crazy, and this policy of muddling through will not do any longer."

Speaking of currency, Professor MacIntyre stated the world could not wholly ignore the fact that the silver-using countries constituted half the population of the world. Silver countries, therefore, he said, must pay more silver for what they buy, due to its lowered value, and must in turn reduce buying. He declared that the restriction of imports by high tariff was a blunder and only served to increase secondary industry. "No nation can hope to become rich by beggaring its neighbor. We cannot be sellers to the rest of the world and buyer from none. Freer trade within the Empire and an arranged international currency is what is required.

CONCERNING WAR DEBTS

Concerning the war debts, which is very much in the public interest today, Professor MacIntyre said: "War debts as between the allied countries should be frankly, openly and honestly cancelled and a reasonable revision made in the reparations from Germany."

Of armament reduction, he stated, "Armaments can only be reduced when the fear complex is removed from the nations of the world. They are a disgrace and a scandal to a Christian world.

Professor MacIntyre was introduced by W. T. Straith, past president of the Canadian Club, and the vote of thanks was proposed by Rev. Dr. E. A. Henry, of Fairfield United Church.

Lumber Shed Consumed By Flames

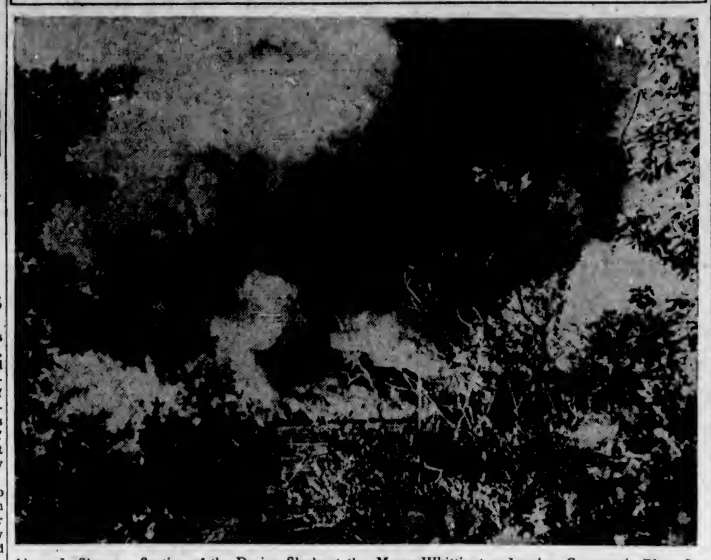

Above Is Shown a Section of the Drying Sheds at the Moore-Whittington Lumber Company's Plant Just After the Flames Attacked It. Tinder Dry the Buildings Burned Fiercely, Sending Up Great Clouds of Flame-Shot Smoke.

Jubilee Hospital Cost Reduced by Substantial Sum

Dr. T. W. Walker Reports Expenses Per Patient Are 15 Cents a Day Less Than in 1932 —60 Per Cent of Patients Are Unable to Pay Accounts

SUBSTANTIAL reductions in the daily cost per patient at the Royal Jubilee Hospital have been made in the past two years, it was revealed in the annual report presented by Dr. T. W. Walker, medical superintendent, at the meeting of donors and subscribers held yesterday afternoon in the Nurses' Home. Dr. Walker was commended at the meeting for his first year's work.

The cost per diem was fifteen cents less than in 1932, and sixty-five cents less than in 1931. Salaries and wages were $13,000 less than 1932, and $24,000 less than in 1931.

RIGID ECONOMY

Reductions were shown in the average days' stay of patients, and in the average number of patients per day. This demonstrates, the medical superintendent stated, that a more successful effort was made to clear the hospital as cases became fit to be discharged. "The cost per diem reduction can only be accounted for by salary reductions, low commodity costs and rigid economy," Dr. Walker declared.

"Financial stringency and the pinch of hard times were present during the year to a marked degree. This accounts for the fact that 60 per cent of the hospital patients could not pay for services rendered," the report read.

LOYAL STAFF

"In spite of these trying circumstances, the affairs of the hospital have progressed satisfactorily. Costs were cut to the limit. The staff worked loyally, on decreased pay, without a murmur," he asserted.

A comparative summary of the basic figures of operations follows:

	1933	1932	1931
Number of patients admitted	4,091	4,114	3,953
Number of hospital days' treatment	75,409	79,056	80,062
Average number of patients per day	207	216	219
Average days' stay per patient	17.6	19	19
Number of maternity cases	314	300	304
Number of laboratory examinations	15,646	15,016	12,853
Number of X-ray cases	5,942	6,714	6,468
Cost per diem	3.17	3.32	3.62
Nurses graduating, First United Church, May 4	39	37	38
	1933	1932	1931
Total expenses	$241,802.59	$265,755.39	$305,779.31
Supplies	$117,197.93	$127,958.12	$156,970.71
Salaries, wages	$124,604.96	$137,797.27	$148,809.60

RECEIPTS DROP

Collections decreased from 1931 by $44,492, and from 1932 by $28,391.

DR. T. W. WALKER

The Provincial grant was down $17,000 from 1932, and these reductions in income made the financing very difficult, he declared.

"The magnificent work of the hospital auxiliaries deserves the highest commendation. The Senior Women's Auxiliary donated over $1,000 towards various hospital needs, and the faithful sewing committee of this organization gave many hours of willing work. The Junior W.A., besides their valuable social service work, contributed $340 for the purchase of a galvanic unit for the electro-therapy department. The Daughters of Pity laid new linoleum in the children's ward at a cost of $265. Mrs. Simon Leiser, wife of a former president of the board, donated an Afghan rug, which realized $60.90. The Gideons, at an impressive service at the Empress Hotel, presented the hospital with 200 Bibles," he concluded.

BAND WILL PLAY IN CITY TONIGHT

The Young People's Band of the Salvation Army Citadel will play on Yates Street, above Douglas Street, from 8 o'clock tonight, under the direction of Band Leader Stanley Martin. The following items are on the programme: March, "Purity"; hymn tune, "Happy People"; selection, "The Light of the World"; vocal duet, "Abide With Me"; march, "Forward, Soldiers"; hymn tune, "Jesus, Lover of My Soul"; selection, "Christ at the Door"; hymn tune, "Lamp of Our Feet"; march, "On to Victory," and hymn tune, "Lead, Kindly Light."

BRAID'S BLUE LABEL TEA. Per lb. 39c

JAM — Empress Strawberry (1934 Pack), 4-lb. tin 47c

NABOB COFFEE (Limit 3 lbs). Per lb. 35c

PIGGLY WIGGLY (CANADIAN) LIMITED SIX STORES TO SERVE YOU

Real Estate

$1700 WILL PURCHASE SIX ACRES OF land and a three-room house at Colwood, a short distance off the main road. Bungalow contains living-room, one bedroom and kitchen, city water and electric light; modern chicken house.

$1500—IN SAANICH AND CLOSE TO CAR terminus, two lots, all in garden, and a few fruit trees. Cottage contains five rooms, with three bedrooms and bathroom.

WANTED — A FURNISHED COTTAGE AT Shawnigan Lake for July, for a reliable tenant.

COLES, HOWELL & CO., LTD.

638 View Street G 1032

AUTOMOBILE AND FIRE INSURANCE

If You Require a House, Furnished or Unfurnished, Call and See Our Listings

JAY WALKING HERE TO BE PROHIBITED

Police to Enforce City By-Law on Douglas Street Between Johnson and Fort Streets

Jaywalking will be prohibited, henceforth, on Douglas Street, between Fort and Johnson Streets, Police Chief Thomas Heatley advised, yesterday. Anyone found breaking this ruling will be cautioned for the first offence, but if a pedestrian persists in crossing the street at any point other than those designated, they will be brought into court.

"The police have received instructions, following the recent passing by the City Council of amendments of the Streets Traffic and Regulation By-Law, to enforce the ruling against jaywalking," stated the chief, "but we believe it better to start by educating the public to observe the by-law than to bring them before the courts. However, in cases where a pedestrian repeatedly offends against the by-law, it will be necessary to prosecute."

SOLELY FOR SAFETY

"The by-law is solely for the safety of pedestrians, to keep them from the dangerous practice of walking out into the street from between parked automobiles," Chief Heatley explained. "But this does not relieve drivers of vehicles from their duty to exercise due care for the safety of pedestrians," he added.

Chief Heatley also wishes to draw attention to another clause in the by-law, which provides for further safety. It states pedestrians travelling on a highway where no sidewalks are provided, shall walk on the left hand side, facing the oncoming traffic.

Providing safety for pedestrians is the vital interest of the chief and his department. He declared yesterday, the number of accidents of a serious nature has been considerably decreased during the last two months. It is his aim to make Victoria the safest city on the Coast for both pedestrians and motorists.

FUNERAL TODAY

Funeral service for James Maluorno, who passed away suddenly on June 14, will be held, this afternoon, at 2:30 o'clock from Carter's Funeral Home. Rev. O. L. Jull will officiate and the remains will be laid at rest in Royal Oak Burial Park.

Buried Alive in Trench for Mains

RED DEER, Alta., June 15 (CP).—John Morton, tonight, was recovering from injuries suffered today when an excavation for water mains caved in and buried him. The earth covered his head and a breathing space was scooped out for him, and another five minutes required to effect his release. He escaped with a dislocated shoulder and minor injuries.

HON. J. P. RANKIN TAKEN BY DEATH

Was Prominent Figure in Political Circles for Many Years

STRATFORD, Ont., June 15 (CP).—Senator Dr. J. P. Rankin, aged seventy-nine, died in the General Hospital here, today, following several weeks' illness.

A prominent figure in both the Senate and House of Commons since 1908, Senator Rankin was appointed Liberal Senator for North Perth in 1925.

STRICKEN THREE WEEKS AGO

He was stricken with a serious illness in Ottawa a little more than three weeks ago and was removed to his home in Stratford a few days later. Later, he was taken to hospital here and an operation was performed June 3.

Dr. Rankin was a leader in the social and professional life of Stratford for forty-three years.

He was born in East Zorra Township and after his education in medicine he started practice in Tavistock, later going to Toronto. He had lived here since 1891.

SENATE VACANCIES

OTTAWA, June 15 (CP).—The death of Senator Dr. J. P. Rankin increased to eleven the number of vacancies now in the red chamber. Of these, two are from Nova Scotia, three from New Brunswick, three from Quebec, two from Ontario and one from Manitoba.

Conservative Senators are in the majority with forty-nine seats to thirty-six Liberals.

ARMY OFFICER LAID AT REST

Impressive Military Service Held for Major Willding Everard Jones

With full military honors, the funeral of Major Willding Everard Jones, late Lovat Scouts, who passed away suddenly at St. Joseph's Hospital on Tuesday morning, was held yesterday afternoon, many friends attending the service.

The late Major Jones was born at Fassfern, Kinlochiel, Inverness-shire, on September 13, 1885, the only son of the late Richard Everard Jones and of Mrs. Louisa MacNeil Jones. He first came to Canada in 1912.

Representing the family at the funeral were Malcolm Campbell MacPhail, president of the Canadian Pensioners' Association; James Macfarlane, of the Canadian Pacific Railway, and Mrs. Ross Palmer.

CANADIAN LEGION

The Canadian Legion was represented by Messrs. D. Paulton, A. E. Hall, B. Martin, J. Davis, G. A. Montgomery, A. Wonson, J. Morrison, Dick Barbour and A. B. Vandecar. There were many beautiful wreaths, including a floral anchor from his mother, tied with the MacNeil and Cameron tartan, with the family motto, "Till Then, Thus," inscribed on it in gold letters.

The hymns sung was, "O God of Bethel," and Pipe-Major Donald Cameron, of the 2nd Battalion, Canadian Scottish Regiment, played "The Flowers of the Forest" as the cortege left the chapel, and "Lochaber No More," at the graveside. Rev. Alan Gardiner, of St. Paul's Naval and Garrison Church, conducted the services.

BURIAL AT COLWOOD

The casket, draped with the Union Jack, was carried to the grave on a gun carriage, in charge of Corporal Rowton, C.A.S.C. The pallbearers were, William Duncan, H. Clear, E. Chalmers, F. Wood, C. Storey and C. Bremner, fellow comrades of Britannia Branch, Canadian Legion. Interment was made in the Colwood Cemetery, which was chosen as it so closely resembles the late Major Jones' native Lochielside.

Major Jones leaves to mourn his passing, his mother, in Scotland; his sister, Mrs. Edward Gpoch, of Torcastle, Banavie, Scotland, and Mrs. Lily Wyatt, in Devonshire.

T. MOTTERSHEAD CALLED TO REST

Funeral Services Monday for Victoria Resident for Twenty-Four Years

Thomas Mottershead, Mount Tolmie, aged seventy-nine years, passed away, Thursday, at St. Joseph's Hospital. Born in Higher Peover, Cheshire, England, he had lived in Victoria for the past twenty-four years.

He is survived by his widow, two daughters, Mrs. C. Croft, at home, and Mrs. Grindy, in England, and one son, Herbert, 401 Burnside Road.

Funeral services will be conducted at St. Aidan's Church, Mount Tolmie, Rev. H. J. Armitage officiating, on Monday afternoon, at 2:30 o'clock. The cortege will leave the S. J. Curry & Son Funeral Home fifteen minutes earlier. Interment will be made in the family plot in Royal Oak Burial Park.

FALSE MODESTY ABOUT PILES

Unfortunately there is a delicacy about mentioning this disease, even to the family physician. The dread of an operation keeps many from consulting their doctor. Seldom if ever is an operation necessary if Dr. Chase's Ointment is used. Relief from the burning, stinging sensations is obtained almost as soon as this Ointment is applied. Persistent use will usually overcome even the the most serious case of long standing.

ESTABLISHED 1901

Angus Campbell & Co. Ltd.

DOMAIN OF GOVERNMENT AVE.

New Silk Crepe Frocks for Summer Sports

• VERY UNUSUAL VALUE $5.95

WHITE, PASTELS AND DAINTY LIGHT PRINTS

Here is your opportunity to purchase a smartly styled Silk Crepe Sports Frock, beautifully-tailored and perfect-fitting garments. You'll want several at this attractive price when you see them on sale today at $5.95

Sizes 13 to 17. Half Sizes 16½ to 22½

Cool, Dark Cotton Voile Frocks

It's wise to buy two or three of these comfortable Tub Voiles before the hot weather demands makes it next to impossible to get them. Small patterns in white lighten the dark background that is specially slenderizing to most women. They are well cut—the material is a good tubbing quality..... $5.95

SIZES 36 TO 44

500 Pairs Kayser "Mir-o-Kleer" Chiffon Silk Stockings

NEW SUNTAN SHADES 75c PER PAIR

• EVERY PAIR FIRST QUALITY

A New Chiffon Hose of extraordinary sheerness and beauty. Knit by an entirely new process that insures a clear, even, ringless weave. A perfect hose from top to toe—ask for it by name.

Sizes 8½ to 10½

Smart White Skirts for Sports Wear

SPECIALLY PRICED AT 2.95 3.95 4.95 5.95

Fine Quality All-Wool White Skirts, in many new and attractively tailored styles for Summer wear. Perfect fitting and excellent value.

SIZES FOR WOMEN and MISSES

EATON INQUIRY IS COMPLETED

Mass Buying Committee to Turn to Other Department Stores Next Week

OTTAWA, June 15 (CP). — The mass buying committee, today, completed its main investigations into the commercial ramifications of the T. Eaton Company, Limited, of Toronto. It adjourned until Tuesday, when the Hudson's Bay Company and one or two smaller department stores will be analyzed by committee auditors.

Officials of the Eaton Company said they were undecided about making a reply to the evidence submitted to the committee, and no decision would be made for some days.

Chairman H. H. Stevens indicated reports on factories, chiefly garment manufacturers, supplying goods to department stores, would be taken up later, probably on completion of all department store evidence.

SUM UP EVIDENCE

Auditors, today, summed up the evidence relating to the Eaton organization. They referred to the period of expansion between 1925 and 1929, when fixed assets increased $47,000,000. The volume of business has been falling off recently, and several units in the chain, Canadian department stores, groceterias, Toronto factories, and small department stores in Saskatoon and Calgary, have been in the red consistently.

To counteract falling sales, the Eaton Company increased its markup, auditors said, and cut its operating expenses by wage reductions This resulted in a small net profit last year after losses in 1931 and 1932.

Court of Appeal

Victoria Sittings

Ritchie (R) vs. Gale and Board of School Trustees of Vancouver (A).

Respondent, an infant, aged thirteen, claimed damages for injuries caused to him by an automobile while on the grounds of the Point Grey Junior High School.

Respondent, a pupil in school, had been dismissed with other pupils on the school grounds to play during the luncheon hour. It was alleged that an automobile was driven negligently in the school grounds by appellant Gale's son, a minor of the age of fifteen years. The automobile was stated to belong to appellant Gale and was operated by the minor with the knowledge and consent of appellant.

It was alleged that the Board of School Trustees knew, or ought to have known, through its teachers or servants, of the driving of the automobile on the school grounds, and prevented the driving. It was also claimed that the board was negligent in dismissing respondent on the school grounds while an automobile was being driven there, and through failure to use proper care in seeing that respondent was protected while playing on the school grounds and in not prohibiting an automobile to be driven there.

The trial judge, in charging the jury, held that if Gale Junior could, to the knowledge of his father, use the automobile when available whenever he wished without specific permission from his father or mother, appellant Gale would be responsible for any damages resulting from its negligent use by the boy. If, on the other hand, the boy was obliged to obtain specific permission from his father or mother on each occasion when he wished to use the car, and he did not get permission on the occasion in question, then appellant Gale could not be made responsible.

With regard to the claim against the School Board, it was the duty of the board to furnish proper school accommodation to respondent. It was bound to see that the school buildings and playgrounds should be in such condition that pupils are not exposed to unnecessary danger. The board was, in a way, in the place of a careful father so long as it has children under its care on the school premises, and it must exercise such care as a careful father would take under all circumstances to prevent the children being injured. In this case there was a door through which the children, under the school rules, had, upon dismissal, to proceed on to a roadway along which a motor vehicle might pass at any time. This condition of affairs was known to the board. Negligence was charged against the board in not seeing that danger to the children was eliminated.

The jury found that the driver of the automobile and the School Board were guilty of negligence and assessed damages at $8,000.

The hearing of the appeal is proceeding.

W. B. Farris, K.C., for Gale; G. E. McCrossan, K.C., and A. E. Lord, for the School Board; R. W. Ginn, for respondent.

DIRECTORS HEAR MONTHLY REPORT

Increase Shown in Number of Days' Stay in Hospital—Donations Acknowledged

An increase in the number of days' stay in the Jubilee Hospital during the month of May was revealed in the committee reports, presented at last night's meeting of the board of directors.

Total days' stay amounted to 6,915, which is an increase of 551 days over the same month of last year. The average number of patients per day totaled 223.

The cost per patient per diem was $2.80, and the gross cost, including X-ray and laboratory services, was $3.12.

Several kind letters of appreciation from patients were read, and donations from Mrs. W. E. Oliver, the Women's Auxiliary and an anonymous donor acknowledged.

COURT OFFERS ONLY REDRESS

Deputy Attorney-General Explains Relief Situation to Esquimalt Delegation

Redress for alleged personal discrimination can be obtained only through the courts, and the Provincial Government has no authority to dictate to the municipal council, Oscar C. Bass, K.C., deputy attorney-general, informed a delegation of Esquimalt residents, yesterday.

The delegation, headed by Rev. Father A. B. Wood and Rev. Alan Gardiner, was composed of representatives of the Workers' Welfare Association and the municipal C.C.F. Club. They met with Provincial authorities on relief and water problems in Esquimalt.

In the interview with Mr. Bass, it was pointed out that Esquimalt paid the lowest scale of relief of any municipality in British Columbia, allowing only $16.50 per month for all families, regardless of size. It was alleged by the delegation that the municipality was making a profit on the labor employed. It was also charged that those in Esquimalt who had had water shut off, because of inability to pay for this service out of relief funds, were the victims of discrimination.

Mr. Bass stated the matters were primarily those for the municipal council. The Government, he explained, could only step in when the council could no longer carry on or if there was a default in municipal bond payments.

TRUST COMPANIES TO CUT INTEREST RATES

TORONTO, June 15 (CP). — The leading trust companies of Toronto have sent out notice that, after July 1, they will pay an interest rate of 3 per cent on deposits instead of 3½ per cent, as at present. The prevailing rate was 4 per cent until banks reduced the rate on deposits about a year ago.

MILBURN'S HEALTH AND NERVE PILLS

Smothering Sensations Faint and Dizzy Spells

Those feelings of faintness; those dizzy spells; those all-gone smothering, sinking sensations which come over people, from time to time, are warnings that should not go unheeded. They indicate an extremely weakened condition of the nerves and other vital organs, and should be given immediate attention.

Those suffering in this way will find in Milburn's H. and N. Pills a remedy with which to recuperate their health, build up their run down system, and bring back their bodily vigor.

Ask your druggist for Milburn's H. & N. Pills.

The Daily Colonist

Established 1858

The Colonist Printing and Publishing Company, Limited Liability.

J. L. Talt, Managing-Director

Subscription Rates by Carrier and by Mail in Districts Contiguous to Victoria, Served by Colonist City Carriers:

Yearly	$12.00
Monthly	1.00

All subscription rates payable in advance. Mail subscribers are requested to make all remittances direct to The Daily Colonist.

Subscribers in ordering change of address should be particular to give both old and new address.

Subscription Rates by Mail:

To Canada, Great Britain, the United States and Mexico, except districts as above:

Yearly	$6.00
Half-Yearly	3.00
Quarterly	1.50

Saturday, June 16, 1934

GERMAN DEBTS

Suspension of international debt payments is becoming epidemic. The latest is the moratorium declared by Germany for all cash transfers, including the Reich loans and the Dawes and Young loans. The British and French Governments have indicated that they will not accept passively this decision as it applies to the Dawes and Young loans, and will collect through commerce payments. The problem of these loans, as in the case of the war debts owed to the United States, is that of transfer not of capacity to pay. The problem, so far as Germany is concerned, could be solved by restoring the equilibrium of her trade balance. That probably could only be brought about by the outer world opening its markets to German goods. Germany takes the stand that she is being discriminated against in trade matters and that the world must mend its ways if it wants its money.

The moratorium, so far as the Dawes and Young loans are concerned, will be regarded as gross bad faith. The obligations are small, and it is felt that the payment of interest is no strain whatever on German balance of payments. In this respect it is impossible to accept the German claim of inability of transfer. On the other hand there is a suspicion that the political and economic policy that Germany has been following has been deliberately designed to diminish her capacity for payment of international obligations. By an expansionist policy at home imports have been encouraged and exports discouraged. There has also been a repatriation of German bonds. Whatever charitable view has been taken of Germany's financial position will suffer diminution because of the latest moratorium, and particularly because it includes the Dawes and Young interest payments.

THE AMERICAN NOTE

The American reply to Great Britain's note concerning war debts is written in a style which is clearly intended to present to the world at large, and the American public in particular, a picture of Uncle Sam in full dress as a creditor, fully conscious of the justice of his claims and of the unbending rectitude of his intentions. His attitude is that of a defender and upholder of the sanctity of international undertakings, no less than the faithful guardian of American financial interests. He points to the terms of the bargain which contain no reference to the fate of debts due to the British Government. As a creditor he insists that his debtors should come forward with proposals, if they have any. It is not for the creditor, but for the debtor, to take the initiative in a matter of this kind.

Much of the foregoing will please Mr. Roosevelt's fellow countrymen. The American press will promptly dot the I's and cross the t's of the American Note. The corner grocery statesmen of Libertyville will give their full approval to the preliminary manoeuvres for position as between creditor and debtor. It is to be observed, however, that the door for negotiation is open and it is more than probable that negotiation has already reached a stage much in advance of what is indicated in the press dispatches. The Note does not go so far as to say that the United States will not take into consideration the fact that Great Britain's debtors have been unable to pay and the further fact that to insist on payment at the present time would prove a serious obstacle to world recovery. It simply states that these matters are not provided for in the bond.

It is important to notice also that the Americans seem to have recognized at last that payment in the form of gold is not possible and that arrangements may be made for payment in the form of goods and services. There are indications, indeed, that a way will be found before long to dispose of the war debt question in an equitable manner and so put an end to a situation that has long retarded world recovery.

A "DIMENSIONAL" UNIVERSE

Just a comparatively few years ago scientists had come to the conclusion that a matter of a thousand or fifteen hundred million light years appeared to be a respectable diameter to give the universe. A single light year represents six billion miles. The scientists allowed a somewhat fair margin of error so as to be on the safe side. No one has been able to check their conclusion, although new theories are constantly advanced. One of the latest of these comes from an American astronomer who now estimates the diameter of the universe as six thousand million light years. The "new" dimension of the universe propounds the presence within it of five hundred billion nebulae which are traveling away all the faster the farther they are from earth, some at a speed of from 30,000 to 40,000 miles per second. This speed has been observed from Mount Wilson Observatory. It seems that they are traveling at such a speed that it is only a matter of time before their light will cease to reach us. There will come a time that it will be impossible any longer to observe the magnification of the universe. "Then," says The London Times, "petty men can settle down to ascertain once and for all where we stand in the scale of things." That newspaper goes on to say:

"But there is a snag even in that comfortable thought. How can we know what these stupendous projectiles are about when they have swum out of our ken? We have been taught by the blind and auto-suggestive repetition of "boundless, but not infinite," to think of space as spherical, so that a sufficiently determined and long-winded globe-trotter of the universe would come back at long last to his starting point. Can it be that, while we are straining our eyes after the disappearing nebulae, they are really preparing to charge us in the rear, like a jungle-buffalo hunting his would-be hunter? If such disturbing thoughts come from using a 100-inch telescope, what wonder that the 200-inch reflector is proving so refractory in the making! Probably some philanthropist among the experts, seeing as in a glass darkly what further troubles are brewing for his wretched fellows, is quietly doing his best to keep them from coming to the boil.

LIBRARY OF BURNED BOOKS

On the anniversary of the ruthless destruction by the Nationalist Party in Germany of the works of writers of Jewish descent or affiliations, a German Library of the Burned Books was opened in Paris. Among the books that were burned or suppressed were such classics as the entire works of Heinrich Heine and various writings by Lessing, Voltaire, Einstein and Freud. Further, the novels of such modern authors as Heinrich Mann and Jacob Wassermann and the historical works of Emil Ludwig and Mehring were thrown into the bonfires that blazed on May 10, 1933, in the public squares of German cities. The forbidden books also include a large number of scientific, economic and sociological works of international importance. A committee of authors, which includes H. G. Wells, Margot Oxford (Lady Asquith) and Wickham Steed, in making an appeal through the British press for support of the library, states that it embraces all of the banned books, which are now available to those to whom their preservation appears to be of the utmost importance.

This appeal should find a response among friends of freedom and lovers of books, all of whom were shocked at the excess of nationalism and racial prejudice that prompted the bonfire. Literature and science are international and those who shut themselves from these because of the racial origin of those who produced them exhibit an ignorance which is as childish as it is repugnant. It is the height of folly to attempt suppression of truth by the burning either of books or the bodies of men. History has proven the essential immortality of ideas. Germany will yet hold May 10, 1933, as an ill-starred date.

HYPOCRISY OF LANGUAGE

The milk and water politeness of language when employed with the purpose of giving offence to none may be as much corruption in the tongue as slang itself. Mr. Justice Charles of the King's Bench the other day said that English-speaking people "talk very delicately," the observation arising out of a case involving the driver of a "dust-cart" who corrected the Court by calling it a "freighter." The Judge in his comments gave a few examples of "spinsterish nicety." A "workhouse," he says, has become an institution"; a "warder," a "prison officer"; a "lunatic asylum," a "mental hospital." There are no longer "public baths" and "wash-houses" but "swimming pools, private baths and laundries." Now the Leicestershire Fishery Board has barred the use of "coarse fishermen" from its reports lest the term give offence to "coarse fish anglers." There is an hypocrisy of language which transforms spades into shovels, and in its practice there are often departures from the plain and unvarnished truth.

THE WEAVER OF BAGDAD

(For a June Bride)

O dark-eyed girl of Samarkand,
I weave a garden for your feet,
That joy may be at your command
Through Winter cold and Summer heat.

See! Here are lilies fresh and fair,
White as the Himalayan snows—
They bring a spell to banish care—
And golden jasmine and rose.

Azalea blossoms, lupins blue,
Matching the azure of the sky,
Beside a lake of emerald hue
For you in dreams to wander by.

And now, fair maid of Samarkand,
I weave for you a shining star.
O may love lead you by the hand
To where his happy dwellings are!

Vancouver, B.C. —Kate Colquhoun.

Turbulent, discontented men of quality, in proportion as they are puffed up with personal pride and arrogance, generally despise their own order.—Burke.

Money dishonestly acquired is never worth its cost, while a good conscience never costs as much as it is worth.—J. Petit-Senn.

'Tis infamy to die and not be missed—C. Wilcox.

The Weather

Meteorological Office, Victoria, B.C., at 8 p.m., June 15, 1934.

SYNOPSIS

The barometer is rising on the Coast, and fine, warm weather prevails over this Province.

Rain, accompanied by thunder storms, is reported in Alberta.

PRECIPITATION AND TEMPERATURES

(For twelve hours, ending 5 p.m.)

	Rain	Min.	Max.
Victoria	--	51	64
Nanaimo	--	52	73
Vancouver	--	50	74
Kamloops	--	58	74
Prince George	.02	44	64
Estevan Point	--	50	56
Prince Rupert	--	48	58
Dawson	.04	44	62
Seattle	Trace	54	62
Portland	--	56	68
San Francisco	--	52	68
Spokane	--	58	78
Los Angeles	--	62	72
Penticton	--	52	--
Vernon	--	57	--
Grand Forks	--	58	78
Nelson	--	52	77
Kaslo	--	51	--
Cranbrook	--	49	75
Calgary	.06	48	63
Edmonton	.26	46	56
Swift Current	--	50	74
Prince Albert	--	40	68
Qu'Appelle	Trace	34	62
Moose Jaw	--	46	68
Winnipeg	--	38	68
Thursday—			
Toronto	--	60	80
Ottawa	--	54	72
Montreal	--	56	74
Saint John	--	50	60
Halifax	--	46	64

FRIDAY

Maximum	64
Minimum	51
Average	58
Minimum on the grass	46

Weather, clear; sunshine (June 14), 13 hrs., 54 min.

5:00 P.M. WEATHER REPORTS

Victoria—Barometer, 30.00; wind, W., 32 miles; clear.

Vancouver—Barometer, 29.98; wind, SW., 6 miles; clear.

Kamloops—Barometer, 29.92; wind, NE., 4 miles; fair.

Prince George—Barometer, 29.90; wind, S., 4 miles; fair.

Prince Rupert—Barometer, 30.10; wind, SE., 4 miles; fair.

Estevan Point—Barometer, 30.08; wind, NW., 22 miles; clear.

Tatoosh—Barometer, 30.00; wind, SW., 10 miles; clear.

Portland—Barometer, 30.02; wind, NW., 10 miles; cloudy.

Seattle—Barometer, 30.02; wind, N., 4 miles; cloudy.

San Francisco—Barometer, 29.76; wind, SW., 10 miles; clear.

Note and Comment

By R. B. D.

The merit of the game depends upon the spirit in which it is played.—Anon.

Again, what a world! Or rather, what an asylum for lunatics! In the world today there are multitudes of people who appear to believe everything is wrong with it and that everything wrong may be made right by going on strike. The papers are full of news about strikes. We have read of strikes of all kinds, hunger strikes and labor strikes, strikes of students in the universities and strikes of pupils in public schools, strikes of the employed and strikes of the unemployed, and strikes for the purpose of settling more grievances than we can think of for the moment—but the very latest things in strikes are threatened strikes of taxpayers and of cricket players. Think of it, ladies and gentlemen, a strike among the players of the peaceful and placid game of cricket. Did anyone ever read of the like?

* * *

There is a crisis in the English national game of cricket. And what is it all about? It is all about what is technically and some say wrongly called body-line bowling. It appears that Sussex, which seemed to be fairly on the way to winning the championship in the English national game, lost in a match against Nottingham. The management of the Sussex team claims that the bowling of the renowned or execrated (according to the point of view) Larwood is unfair and unsportsmanlike, and declares that unless the body-line theory be abandoned it will play against Nottingham no more.

* * *

This is not the first crisis in the ancient and normally benign game of cricket. The first crisis occurred in Australia two years ago, and the cause of it was the same as the cause of the crisis in England. In each case it was the losing side that raised the row or the critical issue. The objecting Australians, strongly supported by the barrackers on the side lines, claimed that what they called body-line bowling was not cricket, and if it was not cricket it was not fair, for nothing unfair is permissible in the extremely honorable game of cricket. We suppose there must be two sides to the dispute or there would be no ground upon which to base a controversy, but one of the theories in the game of cricket is that the object of the bowler is to get the batter out either by direct action or by strategy.

* * *

The novice in the game of cricket, not being familiar with the fine ethical principles upon which the pastime is conducted, might say that bowling from the "off" or from the "on," or from any position in which the defending batsman seemed to be most vulnerable, would be perfectly justifiable, and that as to the matter of fairness or unfairness the umpire is the sole judge. The Australians in their protest two years ago declared that Larwood, who sends down an exceptionally fast ball, did not bowl at the wicket, but at the batsman and that that system was dangerous and might result in serious injury to the players. The most effective reply to that charge was that the bat was a defensive as well as an offensive weapon. The deplorable effect of the dispute is that it has resulted in serious injury to a game which was increasing in popularity in almost all parts of the world except the United States, where the game of baseball is firmly and permanently established. The Australian players were so bitter and churlish in their treatment of Jardine, the captain of the English team, and of Larwood, the bowler, that the first says he will never play against Australia again and the latter that he will never play in Australia again.

* * *

Thus it would appear that the spirit of cricket is like everything else in this world. It is not what it used to be. It is subject to change. The following editorial printed in The Christian Science Monitor of Boston presents the English national game in its idyllic aspect:

Today the touring Australian cricket team meets the embattled might of England at Nottingham in the first of a series of "Test Matches." The interest aroused in Great Britain by this contest is enormous and the names of Don Bradman, star batsman of the visiting team, and of C. V. Grimmett, Australian master of "spin" bowling, have been far more frequently on Englishmen's lips during recent weeks than those of Ramsay MacDonald, Sir John Simon or Stanley Baldwin. The whole atmosphere of tenseness and excitement would seem to an American now visiting Nottingham to be oddly at variance with the traditional leisure, not to say somnolence, that in his view, should accompany England's Summer game. And so, in some sort, it is. The cricket that has entwined itself around the Englishman's heart is the game as it is played on a thousand village greens and minor grounds throughout the country—grounds that lie hard by a Norman church and are watched over by thatched cottages of the reign of Elizabeth; grounds ringed around by giant elms whose shadows fall darkly on the green turf as the long Summer's day draws to its close and the last balls are bowled in friendly inter-village strife.

The squire plays in the team, and the vicar—but the Bradman of the side may be the village blacksmith and its Grimmett the local postman. The status of the players is as varied as their skill. Squire and vicar may turn out resplendent in a cap of a famous club. Village cricket shows, in short, the democracy of which a rigid system of social caste is capable. The system will change—is already changing. But the game is greater than the players of the game, as Kipling pointed out, and Englishmen the world over hope that cricket—the mellow, friendly cricket of the English countryside—will long continue to shed its humane and civilizing influence over the national life.

Letters to the Editor

No letter to the Editor will be inserted except over the proper signature and address of the writer. This rule admits of no exception. No letter should exceed 500 words in length.

GORDON SINCLAIR'S ARTICLES

Sir,—It is refreshing to notice that two persons, Col. Morris and Mr. Skelton, take Gordon Sinclair's articles seriously. I don't think anybody else does.

DAVID MILLER.

P.O. Drawer 279, Victoria, B.C., June 15, 1934.

GUN DOG TRIALS

Sir,—A fish and game club is usually one that acquires certain sporting rights, and its activities are limited to its own preserves. But if such a club arrogates to itself other duties and interferes with the sporting rights of the public, it becomes a detriment not only in its own district, but to the whole Island.

This is more particularly so if it is not managed by thoroughly competent sportsmen, accustomed to use tact and who have a due regard to the strict accuracy of their statements. In any case, it creates a dangerous precedent.

The Cowichan Leader, published, on May 31, a report of the activities of the Cowichan Fish and Game Club, which included the following statement:

"The Victoria and District Gun Dog Club was prohibited from holding its field trials on Cowichan Lake road. . . It was argued that such trials would do incalculable damage to birds nesting at this period."

I will deal with the latter part first. Lack of knowledge of how setter and pointer field trials are conducted is excusable in the ordinary person; but there is no excuse for a body calling itself the Cowichan Fish and Game Club to make public such an unwarranted statement "that incalculable damage would have been done to birds nesting at this time."

The preservation of game is naturally of vital importance to the Victoria and District Gun Dog Club, and it would certainly not attempt to run setter and pointer field trials if there was the slightest chance of damaging any game birds.

I have had years of experience in breaking and handling my own dogs in field trials, both in England and Scotland, and I most emphatically deny that any damage could have been done.

Field trials were held at Nanaimo on April 15, a week after the date fixed for ours, and I see from English papers that the first of a series of setter and pointer field trials was held during the week ending April 19 last, and they understand game preservation there.

It is a well-known fact, in spite of a Cowichan club member's opinion to the contrary, that a game bird sitting on her nest loses her scent, and, consequently, dogs will not set her. It is the bird's natural protection from her numerous wild enemies.

Breeding dogs is fast becoming an industry on the Island, and for anyone breeding sporting dogs, field trials are a great benefit, in addition to their being an intensely interesting sport. For instance, in the Old Country, an untried setter entered in a field trial was worth about £20 ($100). The intrinsic value of that dog on winning immediately jumped to at least £100 ($500).

With regard to the statement that my club was prohibited from holding the field trials. That is absolutely incorrect. Nobody could have prevented us. The facts are as follows:

The Cowichan Fish and Game Club wrote to the game commissioner, asking him to stop us from holding the field trials, and the latter wrote to our honorary secretary, Dr. Daw, informing him of the fact and stating that he had no power to prevent or stop them.

Mr. H. A. Rhodes, vice-president of the Cowichan Club, called me up on the night of April 7 (our trials being fixed for the next morning) and asked if we would cancel our trials, and said that if we were going on with them, that his club had considered getting a gang of men to stop us by force. That would have been an absolutely illegal act.

Owing to the hostility evinced by the Cowichan club, and what we considered unsportsmanlike behavior in the matter, our club decided to alter the venue, which caused us considerable expense in long-distance telephoning, and owing to such short notice only half the number of competitors who had promised to enter were able to come. None of the Nanaimo people, who are really keen sportsmen, were able to make it.

Mr. Pitt's remark as to why a Victoria club did not hold its trials at Victoria seems to point to the fact that possible damage to game birds was only a side issue, because if any damage was likely to be done, it would be done in either place.

Mr. Pitt, as secretary, wrote to Dr. Daw on April 13, in which he said, inter alia: "It was only by accident that we learned that your club proposed to hold field trials here, and although we are the only organization of its kind in the district, we received no communication as to your intentions."

But why should we have communicated with them? Presumably they are only a private club. I knew nothing about them, and they certainly had no jurisdiction whatsoever either to give or refuse permission to hold field trials.

W. BARCLAY HUNTON,
President, Victoria and District Gun Dog Club.

"Swaledale," Cobble Hill, B.C., June 13, 1934.

BEAUTIFUL ROSES AT COMOX SHOW

COMOX, June 15.—There was a good attendance at the Rose Show held in Thomas Stewart's lovely garden at Comox on Wednesday afternoon. There were forty-seven beautiful entries for the eight classes, with the following results:

Six specimen roses—1, M. S. Stephens; 2, C. W. Leedam; 3, Mrs. Kerton.

Six-inch bowl of roses—1, Dr. McKee; 2, M. S. Stephens; 3, Charles Simms.

Best named specimen rose — 1, Charles Simms; 2, John Smith; 3, Dr. McKee.

Bowl or basket of climbing roses—1, M. S. Stephens; 2, Herbert Smith; 3, Mrs. McQuillan.

Delphinium—1, Mrs. McQuillan; 2, Herbert Smith; 3, C. W. Leedam.

Iris—1, A. H. Glover; 2, C. W. Leedam; 3, Charles Simms.

Bowl of annuals — 1, Herbert Smith; 2, C. W. Leedam; 3, Mrs. Gordon Thomas.

Bowl of perennials—1, Herbert Smith; 2, Mr. McQuillan; 3, C. W. Leedam.

Teas were served under the direction of Mr. Fairbairn.

There was keen competition in clock golf in charge of Mrs. Steel. The winners were Miss McKelvie and W. A. Edwards.

Tides at Victoria

Time of tides (Pacific standard time), at Victoria, B.C., for the month of June, 1934.

Date	Time H. M.	Ht Ft.	Time H. M.	Ht Ft.	Time H. M.	Ht Ft.	Time H. M.	Ht Ft.
1 ..	2:36	8.1	11:40	0.1	20:58	8.3	.....	
2 ..	0:00	7.9	3:14	8.3	12:25	0.8	21:20	8.2
3 ..	1:30	7.3	4:00	7.4	13:11	1.6	21:40	8.1
4 ..	3:45	6.8	5:34	6.4	13:54	3.1	22:00	8.3
5 ..	4:50	5.3	9:06	5.7	14:26	4.3	22:19	8.3
6 ..	5:40	4.1	13:05	5.7	15:10	5.4	22:33	8.4
7 ..	6:21	3.1	.....	.....	.....	.....	22:47	8.7
8 ..	7:00	2.3	.....	.....	.....	.....	23:06	8.8
9 ..	7:38	1.4	.....	.....	.....	.....	23:29	9.1
10 ..	8:00	0.9	.....	.....	.....	.....	23:53	9.2
11 ..	8:48	0.7	.....	.....	.....	.....	.....	
12 ..	0:20	8.1	9:20	0.5	.....	.....	.....	
13 ..	0:44	9.0	3:55	0.7	20:30	8.4	21:40	8.3
14 ..	1:06	8.8	10:30	0.8	20:48	8.3	22:50	8.2
15 ..	1:28	8.3	11:05	1.2	20:58	8.2	.....	
16 ..	.....		11:40	1.7	21:03	8.1	.....	
17 ..	.....		12:11	2.2	21:10	8.1	.....	
18 ..	.....		12:40	2.0	21:36	8.0	.....	
19 ..	.....		13:01	3.8	21:36	8.1	.....	
20 ..	5:45	5.3	7:38	5.7	13:06	4.6	21:40	8.3
21 ..	5:30	4.3	11:34	5.3	13:30	5.3	21:54	8.2
22 ..	5:55	3.3	.....	.....	.....	.....	22:09	8.7
23 ..	6:30	2.4	.....	.....	.....	.....	22:30	9.3
24 ..	7:08	1.3	.....	.....	.....	.....	22:57	9.7
25 ..	7:45	0.3	.....	.....	.....	.....	23:40	9.8
26 ..	8:25	-0.3	.....	.....	.....	.....	.....	
27 ..	0:20	10.8	9:06	-0.6	.....	.....	.....	
28 ..	1:04	9.7	9:48	-0.5	18:04	8.2	21:24	7.8
29 ..	1:50	8.3	10:30	-0.1	19:20	8.2	22:41	7.8
30 ..	2:43	6.6	11:15	0.7	19:41	8.2	.....	

The time used is Pacific standard for the 120th Meridian west. It is counted from 0 to 24 hours, from midnight to midnight. The figures for height serve to distinguish high water from low water. Where blanks occur in the table, the tide rises or falls continuously during two successive tidal periods without turning.

The heights is in feet and tenths of a foot, measured from the average level of low water.

To find the depth of water on the sill of the Esquimalt drydock, add 18.8 feet to the height of high water as above given.

To find the depth of water on the sill of the Bonnines drydock, add 30 feet to the height of high water as above given.

SUNRISE AND SUNSET

Times of sunrise and sunset (Pacific standard time) at Victoria, B.C., for the month of June, 1934.

Day	Sunrise	Sunset	Day	Sunrise	Sunset
1	4:17	8:04	16	4:13	8:14
2	4:17	8:05	17	4:13	8:15
3	4:18	8:05	18	4:13	8:15
4	4:18	8:06	19	4:13	8:15
5	4:15	8:07	20	4:13	8:15
6	4:15	8:08	21	4:13	8:16
7	4:14	8:09	22	4:13	8:16
8	4:14	8:10	23	4:14	8:16
9	4:14	8:10	24	4:14	8:16
10	4:13	8:11	25	4:14	8:16
11	4:12	8:12	26	4:15	8:16
12	4:12	8:12	27	4:15	8:16
13	4:13	8:13	28	4:16	8:16
14	4:12	8:13	29	4:16	8:16
15	4:13	8:14	30	4:17	8:16

The Meteorological Observatory, Gonzales Heights, Victoria, B.C.

MOONRISE AND MOONSET

Time of moonrise and moonset (Pacific standard time) at Victoria, B.C., for the month of June, 1934.

Day	Rises	Sets
1	11:49 p.m.	8:16 a.m.
2	.....	9:40 a.m.
3	0:32 a.m.	11:01 a.m.
4	0:32 a.m.	11:19 p.m.
(Last Quarter on 4th)		
5	0:50 a.m.	1:26 p.m.
6	1:07 a.m.	3:49 p.m.
7	1:36 a.m.	4:03 p.m.
8	1:47 a.m.	5:15 p.m.
9	2:13 a.m.	6:26 p.m.
10	2:45 a.m.	7:33 p.m.
11	3:25 a.m.	8:30 p.m.
12	4:15 a.m.	9:17 p.m.
(New Moon on 12th)		
13	5:13 a.m.	9:55 p.m.
14	6:17 a.m.	10:25 p.m.
15	7:24 a.m.	10:48 p.m.
16	8:31 a.m.	11:08 p.m.
17	9:37 a.m.	11:25 p.m.
18	10:44 a.m.	11:40 p.m.
19	11:53 a.m.	11:55 p.m.
20	1:01 p.m.	.....
(First Quarter on 20th)		
21	2:13 p.m.	0:13 a.m.
22	3:29 p.m.	0:32 a.m.
23	4:49 p.m.	0:58 a.m.
24	6:09 p.m.	1:28 a.m.
25	7:23 p.m.	3:11 a.m.
26	8:25 p.m.	3:10 a.m.
27	9:13 p.m.	4:25 a.m.
(Full Moon on 27th)		
28	9:48 p.m.	5:48 a.m.
29	10:15 p.m.	7:17 a.m.
30	10:38 p.m.	8:43 a.m.

The Meteorological Observatory, Gonzales Heights, Victoria, B.C.

FIFTY YEARS AGO TODAY

(From The Daily British Colonist of June 16, 1884)

Chapter of Accidents—Yesterday at noon, as the steamer Queen of the Pacific was just leaving the Victoria wharf for San Francisco, a horse attached to a buggy on the wharf, probably alarmed at the steamer's whistle, started off at a gallop. It came in collision with the back of Mr. Cooneen, catching one of the hind wheels and bending the axle so that the wheel was forced against the carriage, which was more or less damaged. The buggy next struck the phaeton of Mrs. Nesbit, the horse of which immediately galloped up the wharf and out the gates, and after a run of a mile or more was caught by E. Garnett, hackman, near Sergeant Flewin's house. The phaeton was badly smashed, but the horse escaped. Mr. Garnett deserves credit for stopping the runaway the way he did.

Victoria Wharf—In addition to the freight sheds, offices and stables already mentioned, which have been erected at the Victoria wharf, a convenient cattle yard, with weighing house attached, has been provided.

From Winnipeg—There were a number of arrivals from Winnipeg yesterday, and many others are on their way. All reports agree that times continue very dull in Manitoba and throughout the Northwest.

THE COLONIST IN LONDON

The Colonist may be procured at the International News Stand of Messrs. Salfridge & Co., Oxford Street.

MAYOR TAYLOR ENDS BOYCOTT

Decides to Use New Official Car After Several Weeks "Strike"

VANCOUVER, June 15 (CP). — Mayor Louis D. Taylor's boycott against using the new car recently bought for his use by the City Council was apparently ended today. When the Mayor returned from Portland yesterday he was met at the railway station by Alderman G. C. Miller and George Pitch, his secretary. They strolled to the waiting automobile and were driven to the City Hall.

Later Mr. Taylor learned he had ridden in the new car. He looked it over.

"So I have," he agreed. "Oh, well, I'll just continue to use it."

The Mayor's "strike" started when he refused to use the new car after the council had moved to reopen the question of the purchase. Since then he had hired his own car.

CITIES' BRIEF GIVEN SUPPORT

Real Estate Board Endorses Request for Better Terms From Province

At the luncheon meeting of the Real Estate Board, yesterday, in Spencer's dining-room, a resolution endorsing the presentation made to the Government of the province calling for a complete revision of the financial relations between the Provincial Government and the cities, was passed. This proposal was prepared and presented by the city councils of Victoria and Vancouver. It was further requested that the members of the Legislature representing the two cities named should be asked to lend their support for carrying out the objects in the report.

The report read to the meeting showed that an unjust burden was being placed upon the cities in respect to so-called social services which had no relation to the ownership of land and buildings. The Government had at the same time made drastic reductions in the previous inadequate contributions to the cities "with the direct result that taxation of real property has now reached a point where the capital value of real property is being destroyed by unjust taxation that virtually amounts to confiscation."

THREATEN DESTRUCTION

"The imposition of the cost of general and social services upon real property, the ownership of which is no measure of ability to pay, and the consequent relief conceded to wealth other than real property which is available for taxation in accordance with its earning power, is discriminatory, unjust and destructive" it is set out in the report.

"We contend," continues the report, "that the present methods of taxation are destroying the very foundations of our community life. Unless a remedy is speedily provided for the relief of real property from the impossible burden now imposed upon it, civic disaster is inevitable."

PAYS COMPLIMENT

In presenting the report, James Forman, on behalf of the committee, paid a compliment to W. C. Warner for the services he had rendered the board in the preparation of a plan of action along similar lines to that adopted by the two major city councils of the province.

Mr. Warner, he said, had asked to allow his proposals to be dropped so as to centre support upon the one presented by the councils of Victoria and Vancouver.

This action was taken and the thanks of the meeting extended to Mr. Warner for his valuable services.

Ford

FORD V-8

Offers Utmost Value for Your Money

It has features available only in cars costing $4,000 or more. It offers more leg-room than many cars of longer wheel base, yet prices are as low as

$925

National Motor Co., Ltd.
819 YATES STREET

Quality PLATES

Economy Prices

Our plates are made to match your natural teeth, fill out hollows and restore youthful facial expression.

DR. COULTAS
1360 Douglas St. (Ground Floor)

FOOT SUFFERERS

Many are suffering from neglect of the feet. It affects the whole nervous system and is injurious to your health. "Why suffer?" Call and consult with us—"No obligation." Hundreds have been cured with our method. We remove the causes.

Free Examination

B.C. FOOT HOSPITAL
Room 311 Union Building, 612 View Street

CULBERTSON on CONTRACT

By Ely Culbertson

World's Champion Player and Greatest Card Analyst

ACCURATE DEFENCE

This hand has a double moral. One is the danger of vulnerable overcalls with weak four-card suits, even at the range of one, and the other, the necessity of accurate defensive play in order to achieve maximum results. There is no doubt that many bridge players are inclined to overcall even when vulnerable with hands containing a smattering of high cards without any regard to the length, strength and solidity of the suit in which the overcall must be made. In this case, the overcall was made on a hand containing three honor-tricks—an ace-king combination in one suit, a king in the adversely bid suit, which appeared to be a sure trick, and another king. Assuming everything to be favorable, East might reckon his hand as being good for possibly five tricks; hence, if his partner, who was yet to speak, could produce two tricks under the rule of two and three, then the contract of one would be made. But the one flaw in this reasoning is that East must find a favorable division of his trump suit and a favorable location of the club ace as well as the heart ace if he is to take as many as five tricks with his own cards. In other words, East must get every break if his overcall is to be profitable. As the result proved, he did get every break, but they were all bad.

North, dealer.
Both sides vulnerable.

North: ♠ Q J 7 ♡ A 9 8 5 3 ◇ A Q 8 ♣ Q 3
West: ♠ 5 ♡ Q J 10 7 6 2 ◇ K 9 7 ♣ 10 7 6
East: ♠ A K 8 4 ♡ K 4 ◇ 6 5 4 3 ♣ K 8 2
South: ♠ 10 9 6 3 2 ♡ — ◇ J 10 2 ♣ A J 9 5 4

The bidding:

North	East	South	West
1♡	1♠	Dbl.	Pass
Pass	Pass		

The defensive play was interesting. South was Mr. Lester J. Baron and North Dr. Richard Ecker. Mr. Baron had no cards of his partner's suit so chose as his lead the diamond jack. The seven was played from dummy, and the eight was played by North. Mr. Baron continued with the ten, and the declarer again ducked in dummy, playing the nine. Dr. Ecker won with the queen. Instead of laying down the ace of diamonds Dr. Ecker now led the club three to weakness in the dummy. This was won by the jack in the South hand, and the last diamond returned and won by North. The club queen was then led, covered with the king, and won with the ace. South now returned a club, which North ruffed, returning the spade queen. East won with the ace, and led the heart king, which North won. North returned his last trump, the jack, and East won and led another heart. South ruffed, picked up East's two remaining trumps, and won the remaing trick. In other words, East captured two tricks—the ace and king of trumps. Obviously, looking at all the cards, if East and West had to play the hand, they would do much better in hearts than in spades, but as a matter of fact the hand should be played by North and South, and their best contract, peculiarly enough, would appear to be in the suit bid by their opponents.

TOMORROW'S HAND

West, dealer.
North and South vulnerable.

North: ♠ A 5 ♡ 8 6 5 4 ◇ A 6 5 3 ♣ K 9 3
West: ♠ 9 8 6 2 ♡ A K J 3 ◇ K Q J ♣ 10 4
East: ♠ K Q J 3 ♡ Q 10 7 2 ◇ 2 ♣ Q 8 7 4
South: ♠ 10 7 4 ♡ 9 ◇ 9 8 7 ♣ A J 10 6 5 2

The hand will be discussed in tomorrow's article.

GOING CAMPING THIS SUMMER?

We Can Outfit the Camp in BLANKETS, SHEETS, PILLOW-CASES, TOWELS, ETC.

AND SAVE YOU MONEY!

"The Warehouse" Limited

BOOKS SUITABLE FOR SCHOOL PRIZES

LARGE ASSORTMENT. ALL PRICES.

LITCHFIELD'S LIMITED

1109 Government Street Phone E 9513

Sinclair States That Darkest Africa Still Has Human Sacrifice

Roving Reporter Discovers Place Where Murder Not Classed as Crime in Official's Formal Report Although Punished by Hanging

By GORDON SINCLAIR

OSHOGBO, Central Nigeria.—Human sacrifices, cruel, vicious and gruesome, still wet the red clay of West Africa with life blood. Liquid life still quenches the thirst of hideous little fetich idols.

Girls are still spiked to trees like butterflies in museums.

Boys are still tossed to holy crocodiles or to the gods of the sea.

Men still drown in their own blood and are buried with their chiefs to serve them and "yes" them in the coming valhalla. When depression stalks the land, look out for blood!

Sitting around in waterfront saloons or up-country mud huts, you hear startling and fantastic tales of blood under an African moon. I promised myself, on starting this trip, that I would write nothing that could not be definitely established. Man can't normally believe that an uneducated, unwashed jungle savage can look at him for two minutes and kill him with his eyes.

But he can!

In two weeks I could show you at least fifty truly documented and fully detailed cases of this kind. Right now, in 1934! But I am not going to write all those cases, because they are all violent; all hideously savage, all spooky and, above everything, they are all similar.

Nor will I bore you with case after case of human sacrifice. But here's one fresh and crisp and up-to-date.

HEAD NEATLY CUT

A police officer working from this district was told that in a nearby village a man lay dead in the road, and nobody would go near him. Traffic was at a standstill, the markets were closed because women do the marketing, and would not come out while this corpse sprawled in the street.

The officer found the man with a triangular slice cut out of his skull, like the first piece cut from a pie. There was no blood and no other marks, although the man had been tossed on the road to suggest that he'd been run down by a car.

The first trick was to find out who the dead man was, and in a savage land, where neither birth, marriage nor death is registered, that was no cinch. This man had just been hijacked somewhere back in the jungle and slaughtered to appease a god.

The officers nosed around and found that crops had been terrible in the district. Men hungered, babes whimpered, women sulked in their clay igloos. The sacrifice of goats and bulls brought no relief. So an oracle—a tree that talks in the night—was consulted with great palaver. He said the gods demanded a trinity of man's greatest wants. The brain of one man, the blood of another, the heart of a third were to be offered the idol at the half of the moon.

Here, clearly, was the brain victim. The others were later found. One with his heart out and one who had been put in a chair while ankle arteries drained into a basin. The obvious next move from a police standpoint was to arrest every local magician, voodoo priest, sorceress and witch doctor as murder suspects.

But that was never done.

The policeman was not only willing, but anxious to clean up this case. He found where the blood and heart and brain had been left. But he was called off. The fetich house was under native administration, the damage had now been done—the dead were dead for all time and nothing but more blood could come of arrest. The three victims went into the records as human sacrifices.

MURDER NOT CONDONED

Don't think, of course, that murder is winked at. By no means. And there, too, you bump into African absurdity. Back in the bush lands, stalking dangerous jungle paths, administering the law, pacifying uproarious chieftains and generally lining themselves up with law, order and what the local lads boastfully call efficiency are the district officers. Brave men all, and underpaid.

I happened to pop in on one in the Ibo country. A slim, pasty little chap, who looked, acted and sounded like a Dickensian schoolmaster. He was writing a report.

He pored over records for all the world like a mossback in some sooty London counting house rather than a lone prowler in the ghostliest of all Britain's far-flung outposts.

The report ended: "There have been seventeen executions. There is no crime in the district."

"What's all this?" I asked. "My report. One makes reports."

"But the executions; I mean about the executions." "Oh, yes, them, for murder, you know."

"Murder? But you write that there is no crime." "Why, of course. I mean no brigands at large, no breaking in, no cattle stealing. Nothing of that sort. We are free of it."

KILLING NO CRIME

"But murder—don't you call murder crime?" "Oh dear me," he sighed. "Murder, no. Murder is not crime. One expects murders. One punishes, of course. One must punish. But you see those lads . . ."

He pointed to small boys playing at mud pies or cowboys and Indians or something. Around their skinny middles battle axes were roped. Not artificial-looking Boy Scout hatchets, but genuine head-loppers. Men passing up and down the sandy thoroughfare carried bigger ones, proudly and softly. The Ibo is said to be the only African pagan who can smack off a head with one swoop. He is always armed. And right now is head-hunting season because it's between seasons for crops, and time hangs a bit heavily on the warrior's hands. So they have a tournament or two. The losers die in battle, the winners die by the rope and nobody seems to fret.

This quiet, bookish chap with the long nose had recently hung nine men before breakfast and did another four the next day. Every man had loftily waved the black mask away when offered and had eyed the execution trap with deep interest. Some had grunted in admiration when their companions, taking the long last plunge, stood up to their deaths like men.

"You know," this studious little chap said, "these ebony Ibos are probably the most physically courageous men alive. They can laugh at wounds that would kill you or me. Laugh at them. Because they can see the wounds and no Ibo fears what he can see. But the peril of darkness, the fear of ju ju and the threat of unseen enemies drives him to quaking terror. If you are staying in this country long, never threaten an Ibo; because even you, a stranger, can poison his mind to the death."

NEW PLANT AT SOOKE STARTED

Greenhouses Erected for Tomato Growing, a Thriving Industry of District

SOOKE, June 15.—Tomato growing is becoming one of the thriving industries in Sooke district. Excavation was started last September for what is now known as the Sooke Harbor greenhouses, under the supervision of R. Fitton, who has had a wide experience in hothouse culture.

He now has charge of 5,000 tomato vines. The tomatoes are shipped daily to the packing houses at Ogden Point, and are handled by the Growers' Association, where they will be distributed to various points for marketing.

The houses, built with triple gables on a sunny slope facing the harbor, are 210 feet long by 75 feet in width, a few hundred yards from the Belvedere Hotel.

They are built on the bed of the old Sooke Road, just at the entrance to the old Marsh Bridge built in 1868.

The greenhouses are the third to be built in this district, the first were erected in 1927 by the late Mr. Robillard and sons in the grounds of the Belvedere Hotel, and have been operated successfully ever since providing beautiful cut flowers and tropical plants for decoration.

The third were built by P. deP. Taylor, who has met with outstanding success, producing ripe tomatoes a few weeks earlier than anywhere else, to find a sale on the local store counters.

STUDENTS FACE TESTS SHORTLY

Examination Papers Are Being Prepared—Some Will Be Given Next Week

Students will enter the home stretch next week in the race to review, hurriedly, at home, their work of the past year, so that they can face their examinations with greater assurance.

Final preparations were made yesterday at the school board offices for the entrance and junior matriculation examinations.

Matriculation examinations will start on Monday, and continue until June 29, while those who are required to write entrance examinations will sit for them on June 27, 28 and 29. Those securing promotion by recommendation will leave the public schools on June 26 for their Summer vacations.

LUMBER TRADE GAINS GROUND

Provincial Log Scale for Five Months This Year Increased by Half

Official log scale for British Columbia for the first five months this year reached 649,759,000 f.b.m., or an increase of more than 50 per cent from the total of 424,330,000 f.b.m. recorded in the same period last year, Provincial forestry officials stated yesterday. The increase was made in the face of a strike which held up a portion of the camps for two months, but which was settled a few weeks ago.

The May scale was 171,421,000 f.b.m., compared with 166,842,000 f.b.m. in the corresponding month, a peak month last year. Notable gains were made in Prince George, Kamloops, Prince Rupert and in the Southern Interior; while cutting in the Vancouver forest district was down, due to the effect of the strike in Island camps.

TRADE MISSIONS

Between 1929 and 1933 British Columbia, by definite export trade efforts, has pushed its sales of waterborne lumber to Empire and destinations apart from this continent from 450,000,000 f.b.m. to 633,000,000 f.b.m. Waterborne exports to American destinations in the same period dropped from 351,000,000 f.b.m to 29,000,000 f.b.m.

Trade extension efforts began in the United Kingdom in 1931. Prior to that British Columbia has sold between 70,000,000 and 80,000,000 board feet of lumber there annually. In the last three years this has shot up to 81,000,000, 108,000,000 and 271,000,000 board feet, respectively.

With Australia, lumber trade has been pushed from 30,000,000 board feet prior to 1930, by successive jumps to 123,000,000 board feet last year.

EXCHANGE HELPED

Sales in China have grown from 40,000,000 board feet to 130,000,000 board feet last year, partly aided by the rate of foreign exchange.

British Columbia lumber trade delegations visited Australia and Britain; while special lumber trades representatives worked in these and other countries between 1930 and 1933. Loren Brown and Mr. Rowe, in Britain; Major L. R. Andrews, in Australia and China; and others, have carried on the initial impetus given by trade missions in these fields. Results are beginning to appear, when most needed.

Army Gun Practice To Start June 19 At Esquimalt Base

Victorians need not be alarmed when they hear the big guns of the army booming across the Strait on several days from June 19 to 27, inclusive. The soldiers in barracks will be carrying out annual firing practice.

On a range of 10,000 yards, the arc of fire will be from Albert Head to Trial Island, Captain R. R.Grace Crosby, R.C.A., announced, yesterday.

All firing will take place between the hours of 6:30 and 10:30 p.m., on June 19, 20, 21, 22, 25, 26 and 27.

SALES EFFORT IS COMMENDED

U.S. Official Cites British Columbia as Aggressive Example

Praise for the manner in which British Columbia lumber exporters have gone after Empire and foreign business in the last three years is contained in an article written by Axel H. Oxholm, chief of the lumber division of the United States Department of Trade and Commerce, quoted here yesterday by Premier Pattullo. The Premier received a copy of the tribute from T. H. Wilkinson, secretary of the British Columbia Lumber and Shingle Manufacturers' Association. It read, in part:

"The feat accomplished by British Columbia lumber exporters in building up their lumber export trade during the last three years is unparalleled in the history of lumber exporting. It might well serve as an example to other countries, and it is proper that due recognition should be given to the intelligent efforts of our Canadian friends.

"This expansion of the Canadian export activities occurred in the face of a general world depression and stiff competition from other producing countries. The Imperial preference, of course, has been of vital aid to the Canadian exporters, but this preference alone would not have brought about these results.

UNITED EFFORT

"The Canadian trade promotion activities in foreign countries have surpassed anything heretofore attempted by that country. It has involved technical engineering service, the working of architects, builders and industrialists. It is significant that these activities have not been confined to the British Empire, but they have been carried on successfully in many other countries as well.

"As a result, Canada has developed a very extensive export lumber trade spread over a vast foreign territory, to some extent at the expense of less enterprising countries, but chiefly pioneering in new fields."

The tribute is the more remarkable in that it comes from an official in a country where, through tariff action, more than 600,000,000 f.b.m. of export Canadian lumber was shut off in a single year. As a result of the tariff, in fact, British Columbia exporters sought other markets, opening extensive sales in Britain, Australia, China and elsewhere. Federal and Provincial assistance co-operated in an aggressive market-extension move by the lumbermen themselves.

FIVE TOURISTS SAVED BY FERRY

Visitors From Prairies Drift Helplessly on Puget Sound for Seven Hours

SEATTLE, June 15 (AP).—Five tourists from Regina, Sask., adrift in a skiff on Puget Sound for seven hours without food or water, and in an exhausted condition, had been rescued today by the ferry Ballard, off Apple Tree Cove, and landed at Port Ludlow.

The party, Mr. and Mrs. C. H. Berring, George Dube, and two children, left Norma Beach, near Mukilteo, at 5:30 a.m., yesterday to row a short distance down the Sound, but their little craft was caught in a heavy wind and carried offshore.

The two men and the woman took turns at rowing, but soon were tired out and at the mercy of wind and tide. They were gradually carried across the sound and had drifted about seven miles when sighted by Capt. E. E. Arnold, of the Ballard, at 12:03 p.m. Answering frantic signals, Captain Arnold headed his ship for them and took the party aboard. They were revived by hot coffee and food.

OTTAWA, June 15 (CP).—Ending a controversy that has raged for years among wheat growers, grain traders and millers, the House of Commons tonight placed its final approval on the amendments to the Canada Grain Act establishing separate grades for Garnet wheat. The changes went through committee speedily and received third reading.

At the Theatres

Music Tests to Take Place Here

Senor Alberto Guerrero, who enjoys such an outstanding reputation as a pianist, a teacher and an ensemble player, and who has been identified with the Toronto Conservatory of Music for a great many years, will arrive in Victoria on Sunday. Senor Guerrero will conduct the Conservatory's examinations on June 18 and 19, going on from here to other centres in British Columbia.

GEORGE ROLYAT TO DANCE AT CABARET

Tonight at the Belmont Cabaret, George Rolyat, advertised as the "Polished Dancer," will be featured in the floor acts. The management feels certain Mr. Rolyat will be well received.

Musical hits from "Twenty Million Sweethearts" will be featured throughout the evening.

EMPIRE THEATRE The vaudeville programme at the Empire Theatre today is lined with names familiar to big-time vaudeville. Don Santos and Exie in a "Bundle of Laughs" provides the smart comedy; Billy and Grace Carmen, known as the "Speed Monarchs of Melody"; Nat Taylor, the "Joy Boy From Harlem"; Moran and Wiser, in "Hats off," and Perez Trio, sensational acrobats, comprise the bill.

COLUMBIA THEATRE Casey Robinson, who wrote the film story of Paramount's "She Made Her Bed," now playing at the Columbia Theatre, was also assigned the directorial post for the picture, but was prevented from carrying out his task by an attack of grippe. Ralph Murphy took his place and directed the picture, which features Richard Arlen.

AMUSEMENTS

On the Stage

Empire—Levey Orpheum Circuit.

On the Screen

Capitol—Johnny Weismueller in "Tarzan and His Mate."

Columbia — "She Made Her Bed," featuring Richard Arlen.

Dominion — Jack Oakie in "Murder in the Vanities."

Playhouse — "Going Hollywood," starring Bing Crosby.

PLAYHOUSE THEATRE Marion Davies, who is starred in "Going Hollywood," now at the Playhouse Theatre, was born January 1 in Brooklyn, N.Y. She entered pictures after winning success in the Ziegfeld Follies. Among her most recent pictures have been "Five and Ten," "Polly of the Circus," "Blondie of the Follies," and "Peg o' My Heart."

DOMINION THEATRE A highly satisfactory mixture of the screen's two most popular themes of the play—music and mystery—came to the Dominion Theatre yesterday in Paramount's production of Earl Carroll's "Murder at the Vanities." A troupe of popular screen stars, three talented newcomers, a bevy of Earl Carroll's beautiful girls, and Duke Ellington and his famous orchestra provide the screen entertainment in lavish manner.

CAPITOL THEATRE Chita, the lovable chimpanzee that was Johnny Weissmuller's constant companion in "Tarzan, the Ape Man," appears again as Tarzan's pal in the Metro-Goldwyn-Mayer production, "Tarzan and His Mate," now at the Capitol Theatre. But since the first African adventure picture, Chita is supposed to have grown up—and in the second picture, directed by Cedric Gibbons, Chita plays the role of her own daughter

LEVEY'S ORPHEUM CIRCUIT VAUDEVILLE
LAST TIMES TODAY
STAGE AT 2:30, 4:30, 8:00, 10:00
1 Sensational Acrobats PEREZ TRIO The New York Sun Says: "The Best of Their Kind"
2 The Joy Boy From Harlem NAT TAYLOR More Than Entertainment
3 Speed Monarchs of Melody BILLY AND GRACE CARMEN Hot Jazz and Peppy
4 A Complete Show in Themselves DON SANTOS AND EXIE A Bundle of Laughs One of Vaudeville's Greatest Acts
5 Hilarious Novelty Act MORAN AND WISER HATS OFF London's Music Hall Favorites
ON THE SCREEN "ONE IS GUILTY" Starring RALPH BELLAMY
PRICES Till 2, 15¢; After, 25¢; Eves., 35¢ Children, 10¢
EMPIRE

DOMINION
NOW SHOWING ● THE BIG SHOW IS HERE! MUSIC! MIRTH! MYSTERY!
At last! Broadway's most famous producer allows his show to be filmed!
Earl Carroll's MURDER AT THE VANITIES
with the Most Beautiful Girls in the World and CARL BRISSON VICTOR McLAGLEN JACK OAKIE KITTY CARLISLE DUKE ELLINGTON and his Orchestra
Directed by Mitchell Leisen A Paramount Picture
SATURDAY PRICES 15c 12 to 2 P.M. 25c 2 to 5 P.M. 35c 5 to 11 P.M. 10c Children All Day
At 12:00, 1:50, 3:45, 5:40, 7:35 and 9:30
ADDED "LUCKY ANGLERS" Grantland Rice Sportlight ● GOOFY MOVIES ● DOMINION NEWS

CAPITOL
SPECIAL KIDDIES' SHOW! TODAY AT 11:45 A.M.
CARTOON TREATS ● MICKEY MOUSE ● SILLY SYMPHONY AND "Tarzan and His Mate"
10c Children 15c Adults
STARTS TODAY "LIBERTY'S" LATEST CHOICE FOR ITS FOUR STARS ★ ★ ★ ★ "IT THRILLS"
TARZAN AND HIS MATE
Johnny WEISSMULLER
Reunited With Maureen O'Sullivan
At 12:48, 2:58, 5:08, 7:18, 9:28
● Primitive Lovers in a Paradise of Peril.
NOTE! Do not confuse this picture with any other Tarzan picture you have seen. It is entirely NEW and presented on the screen for the FIRST TIME!
— ALSO — A Treat for Everybody
MICKEY MOUSE in "Gulliver Mickey"
SCREEN SOUVENIRS ● NEWS
SATURDAY PRICES 15c 12 to 2 P.M. 25c 2 to 5 P.M. 35c 5 to 11 P.M. 10¢ Children All Day

COLUMBIA
LAST TIMES TODAY
"SHE MADE HER BED"
With RICHARD ARLEN ● SALLY EILERS
Plus JOHN WAYNE in "SAGE BRUSH TRAIL"
Also Serial, "PIRATE TREASURE"
Mats. 10c Evenings 25c Children 10c

NEW PLAYHOUSE
LAST TIMES TODAY
MARION DAVIES and BING CROSBY
Going Hollywood
ADDED THE WRECKER With JACK HOLT
PRICES 12-2 10c 2-5 15c 5 On 25c

THE BELMONT
Reservations: G 0262 Admission 50¢
FEATURING George Rolyat THE POLISHED DANCER
Tonight at Nine IT'S C-O-O-L
VICTORIA'S SMARTEST CABARET

ESTABLISHED 1885
SPECIAL THIS WEEK
SHORT LINES OF HIGH-GRADE FOOTWEAR FOR LADIES $2.95
JAMES MAYNARD
649 Yates Street "Where Most People Trade" Phone G 6514

Stover Dental Laboratories
707½ Fort St. G 4814
PLATES $10

Fully Guaranteed With Gold Pin Teeth

Free Installation With All Gas Ranges
Free Gas WATER HEATERS!
Gas Dept.
B.C. ELECTRIC

Plan a Skating Party Tonight Phone E 2412
VICTORY ROLLER SKATING RINK
Afternoons 2.30 to 5 Evenings 7:30 to 10.30
Open Saturday 1 P.M.
Special Attention Given to Children
Gents, 35c and 45c; Ladies, 25c; Children, 15c (Including Tax and Skates)
758 YATES STREET

Palais de Danse
By the Sea
Dancing Tonight at 9
ADMISSION 50¢

FORD PRICES REDUCED

Effective Friday, June 15, Prices on Ford V-8 Passenger Cars, Trucks and Commercial Cars, Are Reduced $15 to $25. These Reductions Represent New Low Prices on the 1934 Models. They Carry Out the Ford Policy of Providing Economical Transportation for All the People.

Both Standard and De Luxe Passenger Car Have the Smooth 85 H.P. V-8 Engine, Long 112-Inch Wheelbase and Roomy All-Steel Body.

FORD V-8 PASSENGER CARS (112-Inch Wheelbase)

	WITH STANDARD EQUIPMENT	WITH DE LUXE EQUIPMENT
TUDOR SEDAN	$690	$735
COUPE	670	715
FORDOR SEDAN	765	805
VICTORIA	——	790
★ CABRIOLET	——	795
★ ROADSTER	——	705
★ PHAETON	——	690

*These prices remain unchanged.

FORD V-8 TRUCKS AND COMMERCIAL CARS

Commercial Car Chassis	112-Inch Wheelbase	$435
Light Delivery With Closed Cab	112-Inch Wheelbase	595
Truck Chassis	131-Inch Wheelbase	640
Truck Chassis	157-Inch Wheelbase	675

"In Addition to Above, Prices Are Also Reduced on Other Commercial Car and Truck Types $15."

"All Prices F.O.B. East Windsor, Ontario (Bumpers, Spare Tire and Taxes Extra)"

Ford Motor Company of Canada, Ltd.
"WATCH THE FORDS GO BY"

H. O. KIRKHAM & CO., LTD.
612 Fort Street

SEE YESTERDAY'S BIG LIST for TODAY'S SPECIALS

CASH AND CARRY MEAT SPECIALS

Veal Shoulders, lb. 10¢ | Beef Pot Roasts, lb. 8¢
Legs and Rumps, lb. 15¢ | Brisket Beef, lb. 7¢
Veal Cutlets, lb. 17¢ | Lean Minced Beef } Per lb.
Stewing Veal, lb. 6¢ | Beef Sausage } 8c

Red Spring Salmon. Extra special, lb. 15¢

You Cannot Expect Something for Nothing But You Can Get
Shingles
Unsurpassed in Quality, Manufacture and Price at
Cameron Lumber Co. Ltd
Also
Berry Crates, Fruit Boxes Of Every Kind
PHONE G 1126

Guaranteed Fir Slabwood
2 Cords $5.50 No Salt Water
Inside Fir, $4.00 Cord
Sooke Lake Wood Co.
PHONE EMPIRE 3344

MRS. WATSON WINS DUNCAN TOURNEY

DUNCAN, June 14.—Mrs. H. N. Watson was winner of the "A" division of the ladies' monthly medal competition played yesterday at the Cowichan Golf Club with a gross of 94, handicap 19, net 75. Others playing in the division were Mrs. W. Morten, Miss Jean Duncan, Mrs. W. B. Harper, Mrs. K. F. Duncan and Miss C. V. Bond.

In the "B" division Mrs. J. Longbourne was first with 104, handicap 32, net 72. Others competing were: Miss K. Powel, Mrs. F. G. Aldersey, Miss A. Powel, Mrs. E. G. Bailey, Miss M. Peterson, Mrs. G. G. Share and Mrs. M. M. White.

Rangers to Have Farm Club Again At Springfield

NEW YORK, June 15 (AP).—The Canadian-American Hockey League, meeting here today to discuss plans for the 1934-35 season, heard the report that Springfield, Mass., probably would rejoin the circuit as a farm team of the New York Rangers, of the National Hockey League.

Lester Patrick, representing the Rangers, told the league owners and directors that Col. John S. Hammond, president of the New York club, was negotiating with representatives of the Springfield rink with the idea of giving the Massachusetts city minor league hockey after an absence of one year.

The addition of Springfield would increase the circuit to six members.

Clubs and Societies

Scattered Circle

The Scattered Circle of the King's Daughters, at Duncan, held a successful garden fete, on Thursday, at the home of Mr. and Mrs. F. R. Gooding. Mrs. A. Day, president of Scattered Circle, assisted Mrs. Gooding in receiving the guests. Mrs. J. O. Walcott and Mrs. Rupert Vaughan were in charge of the cooked food stall, and Junior King's Daughters had a pie stall in charge of Misses W. Campbell, Muriel Bonsall and Rhona McDonald. Mrs. W. P. Jaynes had a weight guessing competition, which was won by Mrs. E. B. Fry. Housie-housie did a rushing business under the management of Murray Taylor and Mrs. E. A. Price. Mrs. J. H. Whittome was in charge of the treasure hunt, which was won by Mrs. deLabilliere. Mrs. E. B. Fry ran the "touch and take," and Mrs. H. P. Swan, the clock golf, the winners of which were Mrs. Frank Hall and Miss Jean Duncan. Mrs. W. J. Curry was very popular as a fortune teller, Mrs. J. L. A. Gibbs and Miss E. K. Blythe sold ice cream and strawberries, and Mrs. W. E. Blythe sold tea tickets. Tea was served by Mrs. W. P. Thompson, Mrs. A. S. Thompson, Mrs. W. Prevost, and Misses J. Gooding, May Lundie, and E. Ransome. The Cowichan Folk Dancers danced two very attractive numbers on the tennis lawn, and Misses Melba and Lois Anderson gave an exhibition of fancy dancing.

* * *

Wilkinson W.M.S.

The monthly meeting of the W.M.S. of Wilkinson Road United Church was held at the home of Mrs. John Edge, Carey Road, with fifteen members and several visitors present. Mrs. W. Allison, the president, conducted the meeting and led in the devotional exercises. A splendid talk was given by Mrs. Jewell on the Scripture reading. Reports were read by the secretary and the supply secretary reported that a letter of acknowledgement had been received from Mrs. Bandwin for the quilts which the branch had made and forwarded. Mrs. Nott, secretary of Christian stewardship, gave a talk on "Tithing." Mrs. Boorman, the corresponding secretary, was asked to write letters to sick members, and also a letter of sympathy to those who have been bereaved. Heralds on Canada, India and Trinidad were read by Mrs. A. Allison, Mrs. G. Jones and Mrs. Nott, respectively. Chapter VI of the study book, "His Dominion of Canada," was taken by Mrs. Massey, and during the meeting a duet was sung by Mrs. Phillips and Mrs. Massey. The next meeting will be held at the home of Mrs. D. Phillips, Royal Oak, when Mrs. Boorman and Mrs. Lehman will arrange the programme. Following the meeting, tea was served by the hostess and a short social time enjoyed.

* * *

Victoria Lodge

Mrs. G. W. Rowebottom and Miss M. Rowebottom, 1050 Granite Street, Oak Bay, were hostesses to members of Victoria Lodge, No. 83, Order Daughters of St. George, last Thursday night, at a surprise party in honor of Mrs. A. Gurney, past president of the lodge. The reception rooms were decorated with a profusion of pink roses and blue iris. Cards were played and the winners were Mrs. A. Harris, Mrs. M. Williams, Mrs. K. Berrett, and Mr. G. Wells. Mrs. H. Penketh, district deputy for the lodge, presented Mrs. Gurney with a silver basket of roses as a token of appreciation of past services. Mrs. A. Harris, the president, also presented Mrs. Gurney with a seasonable bouquet and also a gift from Mrs. K. Berrett. At 11 o'clock the members sat down to supper from a table centred with a bowl of pink roses. The following guests were present: Mr. and Mrs. G. W. Rowebottom, Mr. and Mrs. E. Bell, Mr. and Mrs. W. Boyd, Mr. and Mrs. G. Wells, Mesdames A. Harris, H. Penketh, L. Porter, A. Gurney, N. Muckle, M. McLean, B. Harper, J. Earl, K. Berrett, C. Adams, C. Stevens, M. Williams, Miss Reade, Miss M. Rowebottom, Mr. E. Smith, and others. Mrs. A. Harris, on behalf of the friends present, thanked the hostesses for their hospitality.

* * *

Typographical W.A.

The Woman's Auxiliary, No. 65, to Typographical Union, No. 201, held its usual monthly meeting on Thursday afternoon. There was a large gathering of members, a great deal of business discussed, and excellent reports turned in. The card party held at Mrs. Townsend's home on Davie Street was a great success. A splendid report of the work of the local council was read by Mrs. A. E. Johnson, representative for the auxiliary. The annual outing has been arranged for Tuesday, June 26, at Hamsterly Park. Members will meet promptly at 1 o'clock at the Coach Line Depot. Friends are cordially invited. Those wishing to come are asked to notify Mrs. Walter Skett, G 5549, before June 23. The winner of the contest was Mrs. A. E. Relf.

* * *

Chiselers' Club

The Chiselers' Club met recently at the home of Miss Gladys Thexton, Beta Street. Three tables of bridge were played, the first prize being won by Miss Doris Smith and the consolation by Miss Nellie Mertton. Refreshments served by the hostess brought the enjoyable evening to a close. Members present were: Mrs. R. Thexton and the Misses Elma Keeler, Emma Mutch, Olive Kilby, Peggy Mertton, Irene Wallace, and Isabelle Sloan. The guests of the evening were Miss Tess Ward and Miss Laura Coldwell.

* * *

St. Barnabas' Party

The Guild and Women's Auxiliary of St. Barnabas' Anglican Church will hold their annual Summer fete on the church grounds on Thursday afternoon, June 21, at 3 o'clock. There will be stalls of needlework and fancy goods, candy, ice cream and a spinning jenny for young and old; also housie-housie. Tea will be served throughout the afternoon, and it is hoped that all friends of St. Barnabas', both past and present, will come to the party and make the afternoon an outstanding success, both socially and financially.

* * *

Native Daughters of B.C.

The regular business meeting of the Native Daughters of British Columbia, Post No. 3, was held in K. of P. Hall on Wednesday. The meeting opened with Mrs. J. Lorimer, chief factor, in the chair. Plans were completed for a dance at Little Arctic, to be held jointly with the Native Sons. A committee was appointed as follows: Misses O. Leavitt, M. Andrews, M. Gillies and B. Sargison, to meet representatives of the Native Sons in connection with a picnic to be held this Summer.

* * *

Victoria West Party

The ladies of Victoria West United Church will hold a garden party in the grounds of the home of Mrs. George Newell, 840 Craigflower Road, on Wednesday next, commencing at 3 o'clock. Afternoon tea with strawberries and cream will be served. There will be plain and fancywork stalls, home cooking, and candy. Supper will be served from 5:30 on. All members are asked to bring along their friends, and help make the afternoon and evening a success.

* * *

Sooke W.A.

The regular meeting of the W.A. to the Sooke M.S.C.C. of Holy Trinity Church was held at the home of Mrs. J. C. Bowen-Colthurst. Mrs. H. F. McBride presided. Final arrangements were made for the strawberry festival to be held on Wednesday at "The Bluff," the grounds being kindly loaned by Mr. and Mrs. Osborne.

* * *

Daughters of St. George

The Victoria Lodge No. 83, Order of Daughters of St. George, will hold its regular meeting in the S.O.E. Hall next Wednesday night, at 7:30 o'clock. After the business session is over, the members are promised an enjoyable social evening. There will be a mock auction. Members are asked to bring refreshments.

PEACE RIVER IS RICH IN FARMS

A. J. B. Fell Considers Country as Last Opportunity on Continent

In addressing members of the Victoria Real Estate Board in Spencer's dining-room, yesterday, A. J. B. Fell, who has an intimate acquaintance with most of the farming areas of British Columbia, expressed his amazement at the derogatory statements which were being made by a member of the Legislature with regard to the Peace River district and the possibilities of that country as a farming area.

Mr. Fell, whose firm had a survey made of the Peace over a prolonged period, and who himself has supplemented the information thus gleaned by traveling through it and closely inspecting the area, said he could not understand why the statements made by the member were given out.

In Mr. Fell's opinion, the Peace River area was the last great opportunity afforded for general farming on the continent of America.

BEST OR SOIL

The soil is very rich, and the speaker quoted the statement of the agronomist of the State of Illinois, whom he met there, and who made an analysis of the soil of the country. He had classified the soil of Peace River as better than that of Illinois at its best. He placed it as being capable of producing the best kinds of crops.

There were 93,000,000 acres of land that would be made tributary to the extended P.G.E., said Mr. Fell. It was a wonderful country north of Fort St. John, extending for tremendous distances and capable of supporting a vast population.

The country was covered by a strong mantle of rich soil. With the adequate rainfall, followed by the long drawn out daylight, and with the modified temperature from the Japan Current, the soil produced a wonderful growth.

Mr. Fell believed that the future of the province was tied up with the blending of city life with country life, so as to provide for the needs of the whole population. To carry this out there was need for people sprung from the same race as themselves, speaking the same tongue and holding the same traditions.

TOO LITTLE PRODUCED

He felt there was something wrong when Vancouver Island produced only enough butter to feed the residents of the Island for three weeks in the year. There seemed no sound reason for unemployment when the imports into this province in foodstuffs was about half the requirements of the province.

The causes of failure, his investigations showed, were that there was lack of application by the holders of land, or there was too much expended on overhead in the production. Large farms were often accountable for the latter conditions.

In colonial days 93 per cent of the population lived on farms. Today, not 23 per cent lived on farm lands in North America. In British Columbia not 20 per cent were on land.

Specifying the various sections of the country under the classification for which these parts were adapted, the speaker alluded to the fertile soil of Vancouver Island in the farming sections including Saanich, setting out that there was need for scientific handling to make it pay. Expert supervision was needed to insure success. There were no places on the continent with better opportunities to offer than within three miles of Victoria city, he declared.

Oak Bay Group Presented With Kiwanis Trophy

Dynamics Tuxis Group, of the Oak Bay United Church, were handed over the Kiwanis Cup for scoring the highest average number of points at last week's track and field meeting held at the Victoria High School grounds, last evening, at the Oak Bay United Church by Vivian Shoemaker, of the Y.M.C.A. It is the first year that the trophy has been up for competition. The new cup will be up for annual competition at the National Athletic Contest. The presentation took place amid a large attendance, and the winners were highly praised for their splendid showing. Dr. Switzer presented the individual cup, for scoring the highest number of points, to Gerald White, of the winning team. Mr. Amas, superintendent of the Oak Bay United Sunday School, also attended and spoke briefly to the youngsters.

Announcements

Miss Hanman (certificated specialist, London, Eng.). Superfluous hair and moles removed by electrolysis, the only remedy approved by the medical profession. Miss Hanman, who has had over twenty years' practical experience in this work, is prepared to guarantee an absolute cure, providing only that the necessary number of treatments are taken. Consultations are private and quite free of obligation. Call for booklet. Phone G 7642. 503 Sayward Building.

There's a lot of satisfaction in knowing that your desires will be carried out when you order from a dependable, established business house, and to know that you will get value received, plus printing, that helps. See us. The Colonist, 1211 Broad Street, phone G 5241.

Special for Sunday, June 17—Luncheon, 50c. Afternoon tea, 25c. For low fares, inquire V.I. Coach Lines, The Chalet, Deep Cove.

The Chalet, Deep Cove—Outside rooms with meals; delightful resort; $15.00 per week. Sidney 82F.

City and District

To Open Exhibition—Premier Pattullo will open the Vancouver Exhibition in August, accepting, yesterday, an invitation to that end from J. K. Matheson and Walter Leek of the Mainland association.

On Hospital Board—William H. Kinsman, F. F. Winslow and Robert J. Jameson, all of this city, were appointed to the board of the Royal Provincial Jubilee Hospital by the Government, yesterday, for the current year.

Graduates From University—Graham Lawson, well known among the young people of the city, has graduated from Toronto University. He took his honor course in political economy and economics. He is a son of H. G. Lawson, K.C., of this city.

Officers Appointed—Philip MacDonald was elected president of Ward Three Liberal Association, last night, at a special meeting, in party headquarters, Government at Broughton Streets. T. D. Weston was chosen vice-president. All other officers were named at a recent meeting.

Will Take Trial — Yip Sing, charged with having assaulted Fong Chan Ten, last March, appeared before Judge J. Charles McIntosh in the County Court, yesterday, and elected speedy trial. W. C. Moresby, K.C., represented the accused. The Crown was represented by W. B. Colvin. June 27 was set as the date for the trial.

Bicyclists Warned—The police have numerous complaints of dangerous actions on the part of bicycle riders in the city, and are in consequence demanding that the riders comply with the regulations governing the use of this class of conveyance. Two youths were yesterday fined $3 each for having failed to carry bells on their bicycles as required.

Consider Application—A Peachland application for a guarantee by the Government to permit financing of a plan to pack glazed cherries for use in confectionery and other lines is under consideration by the Government, Premier Pattullo said yesterday. The newly-formed advisory council under the Department of Industries Act was appointed as a matter of routine, without reference to what the Government's policy would be in respect to loans to industry, the Premier intimated.

Chiropractors Register—Approximately 110 chiropractors are now registered in British Columbia, twelve others being refused enrolment as not coming within the terms of the Chiropractic Act. The Government is expected to move next week to set up the first management board, to be composed of seven members of the newly-formed Chiropractors' Association of British Columbia. This board, in turn, will appoint an examining body of three members, to control future registrations and practices.

Complete Agreements — Completing agreements under the Soldiers' Better Housing Act, six returned men, or their dependents, will receive the benefit of Provincial grants of $300 in respect to each agreement. Grants to this amount have been released to the municipalities concerned, in respect to: Henry Wey, Kamloops; B. Enefer, Vancouver South; J. A. McDonald, Murrayville; W. B. Burnside, Langley; T. Underhill, Vancouver Heights, and Mrs. Isabella Turner, widow of S. W. Turner, Victoria.

Short Halibut Season — Halibut catch limits in British Columbia and northern waters may be reached early in August if the present rate of landings continue, Assistant Fisheries Commissioner W. J. Alexander commented yesterday. For some years now the International Fisheries Commission has been trying to spread the catch over a longer season, with firmer prices for the fish when landed. Under present conditions, it is explained, the market is glutted, fish prices drop, and the season is closed prematurely to avoid depletion of the grounds.

Appointments Made—John Robert Nolan, of Fernie, has been appointed by the Province, police magistrate for Fernie, stipendiary magistrate for Kootenay County, official administrator, with jurisdiction also in the Small Debts and Juvenile Courts of that area. Similar appointments held by Gerald G. Moffatt were first rescinded. J. I. Gorosh is named to the board of examiners in chiropody. Allan Ford, of Kingsgate, and Lewis Jack, of Newton, are to be justices of the peace. Michael Curry, assistant film censor at Vancouver, has had his salary fixed at $1,920 for this year.

Adjourn Case—In the city police court yesterday, the taking of evidence was commenced in the charges against James P. Goodwin and F. George Grosse, for theft in connection with the soliciting of advertising for the British Columbia Odd Fellow, of which a special number was prepared for the convention just closed. The evidence of T. Tellefson, of Vancouver, was to the effect that he made arrangements with Grosse, who in turn gave the actual work over to Goodwin. They were not to collect any of the money, but did so, he stated. P. R. Leighton appeared for Grosse, and P. J. Walls for Goodwin. The hearing will be continued this morning.

MUSICIANS OF AIR ON STRIKE

Continued from Page 1

refused to pay the association's fee and refused to pay anything for "remote control broadcasting."

AN OPEN SHOP

The chairman added that the Montreal stations advised the musicians there they proposed to operate an open shop "to employ non-union or union musicians as they pleased."

Mr. Murdoch said the locals of the union throughout the Dominion were affiliated with the American Federation of Musicians. Mr. Murdoch added: "At midnight tonight all members of our organization, from Halifax to Vancouver, will refuse to give service to Radio Commission stations or to any other stations that feed programmes to the commission."

CHAIRMAN'S STATEMENT

OTTAWA, June 15 (CP).—"It is not because of wages. The position is that the American Federation of Musicians wants us to use members of its body exclusively on broadcasts, but we cannot do this because we are agencies of the Crown." This was the statement of Hector Charlesworth, Canadian Radio Commission chairman, tonight, in commenting on a dispatch from Toronto, which said a strike of commission musicians would go into effect at midnight tonight.

"We do not anticipate much trouble except, perhaps, in Toronto, where the union is strongly organized. But we are prepared to meet the emergency," Mr. Charlesworth concluded.

BANK DIRECTORS ARE APPOINTED

MONTREAL, June 15 (CP).—It was announced here, today, that Allan A. Magee, K.C., has been appointed vice-president of Barclay's Bank (Canada) and that Hon. Charles Dunning, former Minister of Finance, has been chosen a director of the bank.

Another announcement here, today, said that Arthur B. Purvis, president and managing director of Canadian Industries, Limited, has been appointed a director of the Bank of Montreal.

MRS. HELEN MOODY OFF FOR ENGLAND

SAN FRANCISCO, June 13 (AP).—The former queen of the tennis world, Helen Wills Moody, left here, last night, for the all-English championships at Wimbledon, where she will punch a typewriter, however, instead of swinging a racket. Mrs. Moody, forced to withdraw from playing because of a back injury, will report the tournament for a London newspaper.

DOUGLAS, Isle of Man, June 15 (CP-Havas).—J. Guthrie, today, won the classic Senior Tourist Trophy motorcycle race, covering the difficult 264-mile, seven-lap course in 3 hours 23 minutes and 10 seconds.

Boy Prospectors Are Enthusiastic Pupils

A. H. Marrion, of South Park School, Has Class of Eager Students in Mineralogy—Many Fine Exhibits Are Shown

That there is keen interest in the mineral resources of this Province among students of Victoria, and a desire to secure a knowledge of the basic rules of prospecting, has been further indicated at the South Park School where a class in mineralogy is drawing to a close a period of useful study.

A. H. Marrion, manual training instructor, organized the class last March. Some forty students responded to his invitation, and from this group was formed a class of twelve, who showed sustained interest in the subject.

Mr. Marrion studied geology under Rev. Robert Connell, M.P.P., naturalist and geologist. The vast mineral wealth in this Province and the lack of knowledge among the native sons of British Columbia with respect to one of their basic industries, and richest assets, led Mr. Marrion to organize the class.

TO JUDGE EXHIBITS

Today, exhibits of specimens gathered by the boys will be judged for prizes that have been awarded so that interest in the work might be stimulated. The boys have gone on many hikes with Mr. Marrion to study at first hand rock formation, clay, sand, gravel and ore indications.

So intensely interested are the boys in their work that each one has obtained practically every specimen asked in the tests.

In connection with the class, there is a rather amusing feature. One of the students, who is fourteen years of age, apparently having been given charge of his smaller brother, did not let this responsibility deter him from making excursions into the country from time to time in search of various deposits.

BOY PROSPECTOR

As a result of these rambles in search of mineral specimens, his younger brother became interested. Consequently, the exhibit of this boy, only six and a half years old, is one of the features of the exhibit at the South Park School.

At the Victoria High School a similar class was organized, and equal interest was displayed. Although both classes are not on the regular curriculum of the schools, they may be viewed as forerunners of a more definitely organized course. For some time courses in mineralogy, fisheries and lumbering have been advocated by those who wish to see the Province's natural resources developed by native sons.

VALUE OF NEW BUILDING GAINS

Permits Issued in Canadian Cities Show 30 Per Cent Increase

OTTAWA, June 15 (CP). — The value of the building permits issued by sixty-one cities during May, 1934, was higher by 31.0 per cent than in April, 1934, and was also higher by 42.4 per cent than in May, 1933. According to statements tabulated by the Dominion Bureau of Statistics, the authorizations amounted to $2,942,096, compared with $2,246,317 in the preceding month, and $2,065,372 in May, 1933.

Some fifty cities furnished detailed statistics, showing they had issued almost 300 permits for dwellings, valued at approximately $1,200,000, and for some 2,200 other buildings estimated to cost over $1,400,000.

QUEBEC LEADS

Nova Scotia, Quebec, Ontario, Manitoba and Saskatchewan reported increases in the value of the permits issued compared with April, 1934, that of $382,735 or 76.7 per cent in Quebec being the most pronounced.

In Vancouver there was a decrease in both comparisons. Brandon, Regina, Saskatoon, Edmonton, Medicine Hat, Kamloops and New Westminster recorded increases in the value of home building authorized as compared with either the preceding month or the same month of last year.

Radio Programmes

Summary of Schedule of Victoria and Other Pacific Coast Stations

TODAY

3:15 p.m.—With a staff of announcers, headed by Graham McNamee, describing the event from various vantage points, N.B.C. will present a stroke-by-stroke report of the Poughkeepsie regatta. Fifteen minutes later, at 3:30 o'clock, in a tri-motored plane, Ted Husing, ace C.B.S. sports commentator, will take the air for an aerial broadcast of the classic. Husing will be assisted by Paul Douglas and Royal Brougham, sports editor of The Seattle P.-I. KJR, KOL, KVI.

5:00 p.m.—One of the loveliest of world ballads, "Smilin' Through," will be sung by Greta Stuechgold, in a programme with Andre Kostelanetz and his orchestra and chorus. KOL, KVI.

5:30 p.m.—Conducted by Victor Kolar, Detroit Symphony Orchestra will begin a series of Summer concerts over Columbia networks. Mendelssohn's overture, "Ruy Blas"; Weber's gay "Invitation to the Dance," and a Grieg nocturne will be featured. KOL, KVI.

6:30 p.m.—Famous theatrical stars of yesterday will revive their best-loved roles and scenes for radio listeners in "Famous Acts of the American Theatre," on a special N.B.C. hookup at this time. Those taking part include De Wolfe Hopper, Fritzi Scheff, Gus Edwards, Cissie Loftus, Donald Brian and Ethel Jackson. KOMO.

7:00 p.m.—Charlie Dornberger and his Mount Royal Orchestra, from Montreal, in a brief dance interlude. CRCV.

7:38 p.m.—Glen Gray and his Casa Loma dance orchestra, in exchange dance programme from New York over C.R.C. lines. CRCV.

7:45 p.m.—Johnnie Johnson and his orchestra from New York, over C.R.C. networks. CRCV.

8:15 p.m.—Senator Frankenstein Fishface will give his version of the Carnera-Baer fight, during the Carefree Carnival. KJR.

SUNDAY

9:30 p.m.—The Compinsky Trio will play Mendelssohn's "Trio in C Minor, Opus 66," during their chamber music recital, this morning. KOL, KVI.

10:15 a.m.—Abram Chasins, eminent young composer-pianist, will demonstrate old and new systems of musical education in a special programme for younger pupils over Columbia networks. KOL, KVI.

11 a.m.—Dvorak's "New World Symphony" will be played in its entirety by the Detroit Symphony Orchestra, conducted by Victor Kolar, in the second of a new series of Summer Sunday concerts. KOL, KVI.

3:00 p.m.—Countess Olga Albani, popular lyric soprano, will be guest artist with Charles Previn on the Silken Strings Revue, over N.B.C. lines. KOMO.

4:00 p.m.—With George Jessel, Broadway comedian, as master of ceremonies, a guest performance of Glen Gray's Casa Loma Orchestra, and a dramatization of Johnnie Green's "Night Club Suite," the second edition of the "Voice of Columbia" will be presented. KOL, KVI.

4:00 p.m.—"A Day at the Fair," a specially-arranged overture by Rubinoff, will be featured on the programme, starring Jimmie Durante and the noted maestro. KOMO.

7:00 p.m.—Irene Beasley will be featured in a new series of quarter-hour song interludes. KOMO.

8:30 p.m.—"Hollywood on the Air" will feature all Latin tunes and dramatizations when it is released by N.B.C. and dedicated to residents of Mexico and South America. Popular screen stars will be heard. KOMO.

Saturday's Programme

CFCT, Victoria, B.C. (1,450 keys)
8:00 a.m.—Top o' the Morning.
8:15 a.m.—Timely Topics, Dr. Davies.
8:30 a.m.—Musical Interlude.
9:30 a.m.—Travelogue, Eric Marshall.
9:45 a.m.—Tempus Fugit.
9:00 a.m.—Morning Moods.
10:00 a.m.—Feature Programme.
10:15 a.m.—Art Farey at the Piano.
10:30 a.m.—Music in the Air.
11:00 a.m.—Joseph Rose, Your Eyes.
11:05 a.m.—The Musical Alphabet.
11:30 a.m.—The Concert Album.
12:00 noon—Melodie Moderne.
12:15 p.m.—World Bookman: "Is Ghandi Illiterate?"
12:30 p.m.—Ten Tuneful Minutes.
5:30 p.m.—The Birthday Party.
6:00 p.m.—Billy and Grace Carmen—Orpheum Stars.
6:15 p.m.—Dancing Tempo.
6:30 p.m.—"Sundown," Featuring Beethoven's "Choral" Symphony.
7:45 p.m.—Prof. Robert M. Mobius.
9:00 p.m.—Colonist News Flashes.

CJOR, Vancouver, B.C. (600 keys)
7:00 p.m.—Templeton Programme.
7:15 p.m.—Don Graham, tenor.
7:30 p.m.—Glenearians.
8:00 p.m.—Gariboo Cowboys.
8:30 p.m.—Studio Programme.
9:00 p.m.—Len Chamberlain's Orchestra.
10:00 p.m.—Cocoanut Grove Orchestra.

CKWX, Vancouver, B.C. (1,010 keys)
6:00 p.m.—Studio Programme.
6:15 p.m.—Famous Players' Programme.
6:35 p.m.—Studio Programme.
6:45 p.m.—Happy Family.
7:00 p.m.—Studio Programme.
11:30 p.m.—DX Programme.

CRCV, Vancouver, B.C. (1,100 keys)
5:30 p.m.—Variety Programme.
5:55 p.m.—CRC Network.

CKMO, Vancouver, B.C. (1,410 keys)
4:30 p.m.—Popular Recordings.
6:00 p.m.—British Recordings.
7:30 p.m.—Glad Tidings Mission.
8:00 p.m.—Ball Game, Con Jones' Park, followed by Embassy Orchestra.

CRC NETWORK
5:55 p.m.—Canadian Press News (B.C. Network).
6:00 p.m.—Acadian Serenade, from Halifax.
6:30 p.m.—George Wade's Cornhuskers, from Toronto.
7:00 p.m.—Charles Dornberger's Orchestra.
7:30 p.m.—News and Weather Forecast.
7:38 p.m.—Glen Gray's Casa Loma Orchestra (CBS, New York).
7:45 p.m.—Johnny Johnson's Orchestra, from CBS.
8:00 p.m.—Rhythmic Moments, piano duo, Vancouver (B.C. Network).
8:15 p.m.—News (B.C. Network).
8:30 p.m.—Don Pedro and His Orchestra, Vancouver.

NBC-KGO NETWORK
KHQ-KGW-KFI-KGO-KOMO-KJR
9:00 a.m.—Words and Music, direction H. Hays.
9:30 a.m.—National Farm and Home Hour.
10:30 a.m.—Press-Radio News Service.
10:35 a.m.—Woman's Magazine of the Air.
11:30 a.m.—Week-End Revue, orchestra and vocalists.
12:00 noon—Argentine Trio, instrumentalists.
12:15 p.m.—Western Agriculture.
1:00 p.m.—Palmer Clark's Orchestra.
2:00 p.m.—Al Pearce Gang, variety programme.
2:30 p.m.—Tom Coakley's Orchestra.
3:00 p.m.—Flying With Captain Al. Williams.
3:15 p.m.—Homespun, Dr. William H. Foulkes, talk.
3:30 p.m.—Don Bestor's Orchestra.
4:00 p.m.—Night Dream Hour, U.S. Marine Band.
4:30 p.m.—Serenate, instrumentalists.
4:45 p.m.—Little Orphan Annie.
5:30 p.m.—Beatrice Fairfax, Advice on Marriage.
6:00 p.m.—Travelcade: Al Trehan, comedian; Saxon Sisters, vocal duo; male quartette; Graham McNamee; Lennie Hayton's Orchestra.
6:30 p.m.—National Barn Dance.
7:30 p.m.—Happy Tunes, Emil Polak's Orchestra.
8:00 p.m.—Floyd Gibbons.
8:15 p.m.—Carefree Carnival, variety show.
8:15 p.m.—Sarah Kreindler, violin (KGO).
8:30 p.m.—Russian Troubadours (KGO).
9:00 p.m.—Blue Moonlight, organ and guitar.
9:00 p.m.—Seymour Simon's Orchestra (KGO).
9:30 p.m.—Tom Coakley's Orchestra.
10:00 p.m.—Harry Barris' Music Box Orchestra.
10:30 p.m.—Club Victor Orchestra.
10:55 p.m.—Press-Radio News Service.
11:00 p.m.—Organ Concert, Charles Runyan (KGO).
11:00 p.m.—Gus Arnheim's Orchestra.
11:30 p.m.—Jack Bain's Orchestra, Portland.

CBS-DON LEE NETWORK
KVI-KFRC-KOIN-KSL-KOL
9:00 a.m.—Esther Velas' Park Central Orchestra.
9:30 a.m.—Harold Knight's Orchestra.
10:00 a.m.—Artist Recital.
10:15 a.m.—Emery Deutsch's Dance Rhythms.
10:30 a.m.—Round Towners.
11:00 a.m.—Columbia Salon Orchestra.
11:30 a.m.—Dancing Echoes.
12:00 noon—Ann Leaf at the Organ.
12:30 p.m.—Velasco's Hotel Taft Orchestra.
1:30 p.m.—Edward Wurtzebach's Orchestra.
1:45 p.m.—Mischa Raginsky's Edison Ensemble.
2:15 p.m.—Billy Hays and Orchestra.
2:30 p.m.—The Wanderers.
2:45 p.m.—Political Situation in Washington.
3:00 p.m.—Leon Belasco's Orchestra.
3:30 p.m.—Betty Barthell and the Melodeers.
3:45 p.m.—Roy Helton, Looking at Life.
4:00 p.m.—Morton Downey's Studio Party.
4:45 p.m.—Fats Waller, negro entertainer.
5:00 p.m.—Andre Kostelanetz Presents Greta Stueckgold, his orchestra and chorus.
5:30 p.m.—Detroit Symphony Orchestra, from Century of Progress.
6:30 p.m.—Elder Michaux's Congregation.
6:30 p.m.—Rhythm Revue (Don Lee).
7:00 p.m.—Sylvia Froos, songs.
7:15 p.m.—Minute Melodies (Don Lee).
7:30 p.m.—Glen Gray's Casa Loma Orchestra.
7:45 p.m.—Johnny Johnson's Orchestra.
8:00 p.m.—Ted Fiorito's Orchestra.
8:30 p.m.—Carol Lofner's Orchestra.
9:00 p.m.—Harry Sosnick's Orchestra.
9:30 p.m.—Earl Hines and Orchestra.
10:00 a.m.—Harry Jackson's Orchestra (Don Lee).
11:00 p.m.—Irving Aaronson's Orchestra (Don Lee).
11:30 p.m.—Tony Pecetti's Orchestra (Don Lee).

Sunday's Programme

CFCT, Victoria, B.C. (1,450 keys)
11:00 a.m.—Morning Service of Christ Church Cathedral.
3:30 p.m.—The Gospel Sunshine Hour.
7:00 p.m.—Miniature Concert.
7:30 p.m.—Evening Service from Christ Church Cathedral.
9:00 p.m.—Weather Report—Resume.

CJOR, Vancouver, B.C. (600 keys)
3:15 p.m.—Foursquare Gospel Service.
4:15 p.m.—Musical Programme.
5:15 p.m.—British-Israel Programme.
6:00 p.m.—Musical Programme.
6:30 p.m.—Kelly Piano Programme.
7:00 p.m.—News Varieties.
7:15 p.m.—Musical Programme.
7:30 p.m.—Christ Church Cathedral.

CKWX, Vancouver, B.C. (1,010 keys)
7:00 a.m.—Recordings.
11:00 a.m.—Metropolitan Tabernacle.
12:30 p.m.—Recordings.
2:30 p.m.—First Church of Christ, Scientist, organ recital.
3:00 p.m.—First Church of Christ, Scientist, lecture.
4:15 p.m.—Recordings.
7:30 p.m.—Studio Programme.
8:00 p.m.—Organ Programme.
8:40 p.m.—News.
9:00 p.m.—Home Hour of Music.
10:00 p.m.—Safety Specialists.
11:00 p.m.—Studio Programme.

CRCV, Vancouver, B.C. (1,100 keys)
5:30 p.m.—Symphonic Extracts.
5:59 p.m.—See CRC Network.
9:00 p.m.—Home Hour of Music.
10:00 p.m.—Dr. Lyle Telford, talk.
10:30 p.m.—News.

CKMO, Vancouver, B.C. (1,410 keys)
9:30 a.m.—Records.
9:00 a.m.—Spencer's Programme.
9:00 p.m.—British Recordings.

CRC NETWORK
6:00 p.m.—The Singing Tower, direction J. J. Gagnier, Montreal.
7:00 p.m.—Canadian Capers: Lyric Trio, orchestra, direction Allan McIver.
7:30 p.m.—News and Weather Forecast.
7:38 p.m.—Atlantic Nocturne: Readings by J. Frank Willis; Allan Reid, organist; Leon Bolkozotsky, violinist, Halifax.
8:00 p.m.—Barbara Custance, pianist, Vancouver (B.C. Network).
8:30 p.m.—Sunset Nocturne, Percy Harvey's Salon Group, Ernest Coldwell, soloist, Vancouver.

NBC-KGO NETWORK
KHQ-KGW-KFI-KGO-KOMO-KJR
9:30 a.m.—Sunday Forum: Dr. R. W. Sockman; male chorus, direction Keith McLeod.
10:00 a.m.—Music Garden, direction Chas. Hart; John Teel, baritone.
10:30 a.m.—Concert Artists, soloists.
11:00 a.m.—Melodians, orchestra, direction Clyde Doerr.
11:30 a.m.—Dancing Shadows; concert ensemble, direction Max Dolin; William Hein, tenor.
12:00 noon—Dion Kennedy, organist.
12:30 p.m.—Palmer Clark's Orchestra.
1:00 p.m.—Sunday Vespers, Dr. Paul Scherer; male quartette, direction K. McLeod.
1:30 p.m.—International Tidbits, Igor Gorin, baritone.
1:45 p.m.—Rendezvous: Songfellows, male quartette; orchestra, direction Joseph Gallicchio.
2:00 p.m.—Catholic Hour: Rev. Daniel Lord, S.J.
2:30 p.m.—Singable Songs, orchestra, direction J. Hornik.
3:00 p.m.—Silken Strings: Charles Previn's Orchestra; Countess Albani, guest artist.
3:30 p.m.—Bakers' Broadcast: Joe Penner, comedian; Ozzie Nelson's Orchestra and Harriet Hilliard, vocalist.
4:00 p.m.—Jimmie Durante, comedian; Rubinoff's Orchestra.
5:00 p.m.—Manhattan Merry-Go-Round: Tamara, Russian blues singer; male trio; David Percy, baritone; Jacques Renard's Orchestra.
5:30 p.m.—Album of Familiar Music: Frank Munn, tenor; Virginia Rea, soprano; piano duo: Bertrand Hirsch, violin; Gustave Haenschen's Orchestra.
6:00 p.m.—Chevrolet Programme; orchestra, direction Victor Young.
6:30 p.m.—Hall of Fame, Jimmie Grier's Orchestra; Roland Young, guest artist.
7:00 p.m.—Wendell Hall, red-headed music maker.
7:15 p.m.—Mme. Schumann-Heink, Harvey Hays.
7:30 p.m.—Ben Pollok's Orchestra.
7:30 p.m.—Joseph Hornik's Viennese Orchestra (KGO).
8:00 p.m.—Adventures in Health With Dr. Bundesen.
8:15 p.m.—Russ Columbo, baritone, orchestra; Jimmie Fidler, screen comments.
8:30 p.m.—Hollywood on the Air, Jan Rubini's Orchestra; guest star.
9:00 p.m.—Doodlebug Orchestra, Frankie Masters, conductor.
9:30 p.m.—Reader's Guide, J. H. Jackson.
10:00 p.m.—News Flashes, Sam Hayes.
10:15 p.m.—Paul Carson, organist.
11:00 p.m.—News Service.
11:05 p.m.—Happy Felton's Orchestra.

CBS-DON LEE NETWORK
KVI-KFRC-KOIN-KSL-KOL
9:00 a.m.—Church of the Air.
9:30 a.m.—Compinsky Trio, instrumentalists.
10:00 a.m.—Edith Murray, songs.
10:15 a.m.—Piano Pointers, Abram Chasins.
10:30 a.m.—Lazy Dan, the Minstrel Man.
11:00 a.m.—Detroit Symphony Orchestra, direction Victor Kolar.
12:00 noon—Buffalo Variety Work Shop, drama.
12:30 p.m.—Oregon on Parade, direction Joseph Sampietro, vocalists.
1:00 p.m.—The Playboys, Six Hands on Two Pianos.
1:30 p.m.—Professor Lindsley (Don Lee).
2:00 p.m.—Poet's Gold, David Ross, poetry.
2:15 p.m.—Rabbi Magnin, World Topics (Don Lee).
2:30 p.m.—Irving Aaronson's Commanders (Don Lee).
3:00 p.m.—Peter the Great, Russian drama.
3:30 p.m.—Chicago Knights.
4:00 p.m.—Voice of Columbia, George Jessel, M.C., and comedian; orchestra and soloists (KVI, 4.15).
5:00 p.m.—Harry Sosnick's Orchestra.
5:30 p.m.—Fred Waring and His Pennsylvanians; Lane Sisters and Babe Ryan, vocalists.
6:00 p.m.—Lady Esther Serenade.
6:30 p.m.—Forty-Five Minutes in Hollywood.
6:30 p.m.—Salon Moderne (Don Lee).
7:00 p.m.—Romance of Travel (Don Lee).
7:15 p.m.—Henry Busse and Orchestra.
7:30 p.m.—The Merrymakers (Don Lee).
7:45 p.m.—Johnny Johnson's Orchestra.
8:00 p.m.—Red Nichol's Orchestra.
8:30 p.m.—Earl Hines and Orchestra.
9:00 p.m.—Ray O'Hera's Orchestra.
9:00 p.m.—Irving Aaronson's Commanders (Don Lee).
9:30 p.m.—Irving Aaronson's Commanders (Don Lee).
9:45 p.m.—Irving Aaronson's Commanders (Don Lee).
10:00 p.m.—Carol Lofner's Orchestra (Don Lee).
11:00 p.m.—Irving Aaronson's Commanders (Don Lee).
11:30 p.m.—Lou Traveler and Orchestra (Don Lee).

LAST RITES MONDAY

The funeral of Mrs. Ellen Jones who passed away at her residence, 1616 Clawthorpe Avenue, on Wednesday, will take place on Monday afternoon at 3:30 o'clock from the chapel of Sands Mortuary, Limited, Rev. F. W. Weaver officiating. The remains will be laid at rest in the family plot at Ross Bay Cemetery.

$34.50 Philco Special!

THE regular price of these Philco Personal Radios is $52.50 . . . but we are placing our surplus stock on sale at a big reduction. It is a compact, powerful set, ideal for home or Summer camp.

$4.50 CASH and $1.00 Weekly

FLETCHER BROS.
1110 Douglas St. (Victoria) Ltd.

You Owe Yourself Protection Through
Fire INSURANCE Automobile
ELSIE B. RICHARDS
Suite 7, Metropolitan Building, Opposite Postoffice
PHONE EMPIRE 7722

WOOD and COAL
J. E. Painter & Sons
PHONE G 3541
617 CORMORANT ST., VICTORIA

MARINE, RAIL and AIR

SEA CADETS INSPECTED

Major-General E. C. Ashton Is Impressed With Work of Local Corps

This has been a busy week for the boys of the Rainbow Sea Cadet Corps. On both drill nights, the young sailormen have been put through their paces for the benefit of naval and military officials and have acquitted themselves well, winning unqualified praise all around as a result of these inspections.

On Tuesday night the corps was inspected by Commander G. C. Jones, R.N.R., officer in charge at Esquimalt, and last night Major-General E. C. Ashton, D.O.C. of Military District No. 11, visited the drill hall and witnessed the cadets go through well-executed manoeuvres and demonstrate their expertness in sailorizing.

Out on the wharf the boys marched and counter-marched, did squad drill, manned a boat, put it in the water and showed how rescues are effected and how lives are often saved through the employment of artificial respiration.

INSIDE THE HALL

In the drill hall, groups were busy with sail-making, rigging derricks, splicing rope and wire, making bends and hitches, signaling, operating model ships underway, observing the rule of the road, in fact, doing all things a young sailor should know how to do well.

Major-General Ashton expressed his pleasure because of the opportunity given him to inspect the boys at their work, and hoped that he would be invited at some future time to see them again. He complimented them on their smartness and pointed out that they had something to look forward to. The preparations they were undergoing for a sailor's calling, through discipline, built character, the most essential requirement in any walk of life.

The D.O.C. took occasion to tell the instructors of the corps, who are largely responsible for the high standard attained by the cadets, that he was very much impressed, indeed, with the demonstrations he had seen. He had heard about the cadets' reputation, but had never had occasion to inspect a sea cadet corps before.

AMONG SPECTATORS

Interested spectators of the inspection in addition to Major-General Ashton were Colonel and Mrs. F. A. Lindsay, Colonel J. H. McMullin, commissioner of Provincial police; Assistant Commissioner T. W. S. Parsons, Provincial police; Captain E. MacBrayne, Captain W. T. Johnson, Mr. and Mrs. P. F. Curtis, Mrs. L. Wood and Miss A. Wood, Mr. and Mrs. N. Van der Vliet, Mrs. Fielding and Mrs. Kirkendale.

Instructors of the corps present were Lieutenant-Commander P. W. Tribe, Lieutenant Henry, W.O. Crane, Captain W. Brown, C.P.O. Hardy, P. Brogan, W. J. Drysdale, J. Sparks, Captain G. Kirkendale and Captain J. A. Philipsen.

Yachts to Race Off Clubhouse at Cadboro Bay

STARS and dinghies of the Royal Victoria Yacht Club will compete in the second races of the series for the Longstreth and Devonian Cups over Cadboro Bay courses this afternoon. All the boats of the two classes in the club's fleet will be taking part, and should prove of considerable interest to friends of the amateur skippers aboard the little yachts. The starting gun will be fired at 2:30 o'clock for the stars and five minutes later for the dinghies.

Endeavour and Rainbow Stretching Their Sails

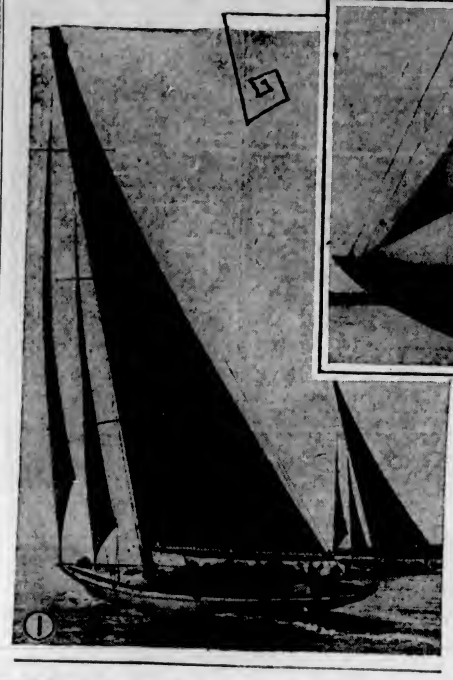

THE historic America's Cup will again be the subject of argument between the yachtsmen of England and the United States. Rainbow, owned by a syndicate headed by Harold S. Vanderbilt (shown in No. 1), will compete against two other American yachts for the honor of defending the cup against the British challenger, T. O. M. Sopwith's Endeavour (shown in No. 2). Both yachts are shown as they were caught by the cameraman during trials.

ASHES CAST ON THE SEA

Remains of Captain Otto B. Lindholm Scattered Off Point No Point

TACOMA, June 15.—How the ashes of Captain Otto B. Lindholm, prototype of one of the characters in the "Cappy Ricks" stories, were scattered on the waters of the ocean he loved so well, by his favorite son during a secret burial service, Wednesday, had been revealed here, today.

All the drama of stark simplicity surrounded this last act in the adventuresome life of one of the Pacific Coast's most colorful mariners, and the burial service in every detail carried out the last wishes of Captain Lindholm, made as he lay dying aboard the Grace liner Condor three months ago.

DIED AS HE LIVED

Captain Lindholm died as he had lived, on board a ship. While bringing the Condor into Seattle on March 6 he was stricken at the wheel of the vessel and died an hour later.

As he lay dying he expressly asked that his body be cremated and that the ashes be scattered on the waters off Point No Point, at the spot where he surrendered his last command. He wanted his son, George, he said, to perform this task.

When his father died, George, first mate of the Grace liner Charcas, was in South America.

Because of the strike of longshoremen and seamen, secrecy was resorted to. Late Wednesday night the Charcas made a hurried visit to Tacoma. At the smelter was waiting L. D. Johnson, supercargo, with the small metal box, and as quietly as she arrived the vessel sailed.

At 11 a.m. Wednesday the Charcas arrived at the spot off Point No Point, where Captain Lindholm heard the first call of death. The vessel hove to, so as to have the wind over her bow. The flag was lowered to half-staff. A Masonic burial service was read and the ashes consigned to the deep by the son.

Destroyer With Training Corps To Visit Port

The Naval Reserve Officers' Training Corps of the University of Washington will pay an informal call on Victoria next Saturday, according to advices received here yesterday. They will arrive on June 23 and remain until Monday, June 25, when they will proceed to Vancouver.

Arrangements were going forward yesterday for docking the U.S. destroyer Crowninshield, on which the reservists are making a cruise to Alaska in company with the U.S. destroyer Buchanan. The Buchanan will not visit either Victoria or Vancouver.

Lieut. R. F. Farwell, U.S.N.R., will be the navigating officer of the Crowninshield for the cruise along the coast.

Cape Horn Develops Engine Trouble and Tows Back to Port

VANCOUVER, June 15 (CP). — The motorship Cape Horn, of the Anglo-Canadian Shipping Company, after sailing from here for Chemainus to complete her cargo for the United Kingdom, has been towed back into Burrard Inlet.

The ship developed engine trouble off the mouth of the Fraser River, and her master wirelessed for a tugboat to bring her back. Repairs will be effected while she lays at anchor in the stream here.

C.N.R. OFFICIALS HERE

B. T. Chappell, general superintendent of the British Columbia division of the Canadian National Railways, accompanied by C. J. Quantic, superintendent of motive power, and S. Morrison, district engineer, both of Vancouver, were visitors in the city yesterday. Mr. Chappell reported an improvement in freight receipts.

Cup Challenger Beats Velsheda By Four Minutes

PORTSMOUTH, England, June 15 (AP).—T. O. M. Sopwith's Endeavour, challenger for the America's Cup, today finished four minutes in front of the speedy Velsheda, in a thirty-mile sail in open sea, off the western end of the Isle of Wight. Velsheda was the fastest boat in English waters last year.

Liner Hiye Maru Due Here Sunday; Hikawa Outbound

From Japan ports, the Nippon Yusen Kaisha motorship Hiye Maru is due at William Head, tomorrow, according to advices received by Harry Clark, local representative of the steamship company here, yesterday. The liner has a total of 125 travelers in all classes aboard, of whom seventy-six are for Vancouver, ten cabin, twenty-seven tourist and thirty-nine steerage, the balance being for Seattle. Cargo for Canadian discharge, local and overland, totals 1,329 tons, including some silk.

Mr. Clark stated that the Hikawa Maru will sail westbound from Vancouver, today, with a full cargo of Canadian products aboard, having loaded entirely at British Columbia ports this trip; while, he said, the Heian Maru, which had proceeded South to California on the chance of loading her United States freight had been successful, and would return here next month only two days behind schedule.

SCOW TURNED OVER IN FRASER BESIDE MILL

VANCOUVER, June 15 (CP).—A scow belonging to the Victoria Tow Boats Company turned over and sank, today, in the Fraser River, beside the Eburne Sawmill plant. The Pacific Salvage Company was notified the scow was sinking, but before the arrival of the salvage vessel, the craft had gone down.

FISH PRODUCTS SHOW INCREASE

Landed Value for First Four Months of 1934 Up $500,000

Production from Canada's sea fisheries in the first four months of 1934 was worth over half a million dollars more to the fishermen than the catch taken in the corresponding period of 1933. Better still, perhaps, or at least especially encouraging as to future prospects, is the fact that the upward movement has become increasingly apparent in the last two months of the period—March and April.

In January-April, 1933, the landed value of the sea fisheries catch—that is the value of the fish and shellfish to the fishermen, as landed—was $1,391,600, in round figures; but for January-April, 1934, the total was $1,908,500. The increase in the 1934 period was thus nearly $517,000.

There was a fair gain in January, of this year. Gain came, too, in February, but the improvement was less than in January, and, indeed, was only small. March, however, brought a big jump, $152,000, and then April outdid March by far, with landed value figures for the month exceeding April, 1933, by more than $316,000. Large increases in returns from the lobster and cod fisheries in Nova Scotia and the halibut and salmon fisheries of British Columbia were main factors in bringing about the April betterment.

Monthly figures for the two January-April periods are as follows, but it is to be noted that those for the 1934 period are unrevised statistics, which may be changed somewhat, though probably not very greatly, by further checking by the Dominion Department of Fisheries: January, 1934, $386,160; January, 1933, $350,970; February, 1934, $283,580; February, 1933, $270,100; March, 1934, $460,185; March, 1933, $308,115; April, 1934, $778,605; April, 1933, $462,470; the totals being, 1934, $1,908,530; 1933, $1,391,655.

Ocean and Coastwise Movements

Weather Report

ESTEVAN — Clear; northwest, strong; 30.06; 56; rough.
PACHENA — Clear; northwest, fresh; 30.08; 56; choppy.
CAPE BEALE—Clear; northwest, fresh; 30.10; choppy.
SWIFTSURE — Clear; west-northwest, fresh; 30.21; 56; moderate sea.

Wireless Report

ABRAHAM LINCOLN—Bound Vancouver, 475 miles from San Francisco at noon.
TATSUHA MARU—Bound William Head, 650 miles from William Head at noon.

Gulf Island Mail

GANGES, GALIANO, MAYNE, PENDER ISLAND, PORT WASHINGTON, SALTSPRING ISLAND

Mails close Sunday, Wednesday, Friday, 11:15 p.m.: Tuesday, 10 a.m.
Mails due Monday, 7:15 p.m.; Sunday, Wednesday, Friday, 7:15 a.m.

BEAVER POINT, FULFORD HARBOR

Mails close Tuesday, 10 a.m.; Wednesday, Friday, 11:15 p.m.
Mails due Sunday, Wednesday, Friday, 7:15 a.m.

SATURNA

Mails close Sunday, Wednesday, 11:15 p.m.
Mails due Monday, 7:15 p.m.; Friday, 7:15 a.m.

SOUTH PENDER

Mails close Sunday, Wednesday, 11:15 p.m.
Mails due Monday, 7:15 p.m.; Friday, 7:15 a.m.

MUSGRAVE

Mails close Tuesday, 10 a.m.; Friday, 11:15 p.m.
Mails due Sunday, Wednesday, 7:15 a.m.

NORTH GALIANO

Mails close Sunday, 11:15 p.m.
Mails due Monday, 7:15 p.m.

West Coast Mails

Mails close 10 p.m., 1st, 11th and 21st of each month for Ahousat, Bamfield, Cenpeece, Clayoquot, Clo-oose, Ecoole, Estevan Point, Kakawis, Kildonan, Kyuquot, Nootka, Port Alberni, Port Renfrew, Queen's Cove, Tofino, Ucluelet. Due 1:15 p.m., 6th, 18th and 26th of each month ex. Ecoole.

Mails close 10 p.m. 21st each month, and 9 a.m., 22nd of each month, for Centre Island. Due 1:15 p.m., 28th of each month.

Mails close 9 a.m., 2nd, 12th and 22nd of each month, except Sundays, for Clayoquot, Estevan Point, Kakawis, Kyuquot and Tofino.

Mails close 9 a.m., 6th, 16th and 26th of each month, except Sundays, for Clo-oose and Port Renfrew.

Mails close 9 a.m., Thursday and Saturday for Bamfield, Ecoole, Kildonan, San Mateo, Sechart and Ucluelet. Due 5 p.m., Tuesday and Saturday.

Mails close 11:15 p.m., Monday, and 1:30 p.m., Fridays, for Holberg, Port Alice and Quatsino. Due 7 a.m., Tuesday and Friday.

Mails close 10 p.m., 1st of each month, and at 9 a.m., 2nd of each month, for Cachalot. Due 1:15 p.m. on the 8th.

Coasting Craft

VICTORIA-VANCOUVER — Ss. Princess Alice or Ss. Princess Kathleen will leave Victoria at 2:15 p.m. daily for Vancouver, and at 4:30 p.m. daily for Seattle. Ss. Princess Alice or Ss. Princess Kathleen will leave Vancouver daily for Victoria at 10:30 a.m., arriving at Victoria at 3:30 p.m. Princess Elizabeth or Princess Joan arrives Victoria daily at 7 a.m.; leaves Victoria daily at midnight for Vancouver.

VICTORIA-SEATTLE—Ss. Princess Alice or Ss. Princess Kathleen arrives Victoria daily from Seattle at 1:30 p.m. Princess Alice or Princess Kathleen leaves Victoria daily for Seattle at 4:30 p.m. Ss. Iroquois arrives Victoria daily at 8:30 a.m.; leaves Victoria at 8 a.m.

NANAIMO-VANCOUVER — Ss. Princess Elaina, Ss. Princess Joan or Ss. Princess Elizabeth leave Nanaimo daily at 7 a.m., daily except Sunday at 2:15 p.m., and Saturday and Sunday only at 5:45 p.m. The same ships leave Vancouver at 10 a.m. daily, Saturday only at 3 p.m., daily except Sunday at 5:45 p.m., and Sunday only at 8:45 p.m.

VANCOUVER-NORTHERN BRITISH COLUMBIA — Ss. Princess Adelaida leaves Vancouver every Wednesday, at 8 p.m. for Prince Rupert. Ss. Prince George or Ss. Prince Rupert leaves Vancouver every Monday night, at 8 o'clock, for Northern British Columbia points. Ss. Catala leaves Vancouver every Friday evening, at 9 o'clock, for Stewart. Ss. Cardena leaves Vancouver every Tuesday, for Prince Rupert, at 9 p.m.

VANCOUVER-QUEEN CHARLOTTE ISLANDS—Ss. Prince John will leave Vancouver at 4 o'clock, in the afternoon, every second Friday.

VANCOUVER-SKAGWAY — Ss. Princess Norah will sail from Vancouver at 9 p.m. on June 6; the Ss. Princess Louise will sail at the same hour, June 16, June 30, July 14, July 28, August 11 and August 21; the Ss. Princess Charlotte will sail at the same hour, June 23, July 7, July 21, and August 4.

WEST COAST—Princess Maquinna leaves Victoria on the 1st, 11th and 21st of each month at 11 a.m.

SWARTZ BAY-FULFORD HARBOR—Cy Peck leaves Swartz Bay daily except Wednesday at 9:30 a.m., 11:30 a.m., 5 p.m. and 7:45 p.m. Cy Peck leaves Swartz Bay, Wednesday only, for Fulford Harbor at 7 p.m. Cy Peck Leeves Fulford Harbord daily except Wednesday at 8 a.m., 10:30 a.m., 4 p.m. and 8:45 p.m. Cy Peck leaves Fulford Harbor for Swartz Bay at 8 a.m. Wednesday only.

VICTORIA - GULF ISLANDS — Princess Mary leaves Victoria every Tuesday for James island, Piers Island, Port Washington, Ganges Harbor, Mayne Island, Galiano Island and Vancouver at 10:30 a.m.

SIDNEY-ANACORTES — Quilcena will leave Sidney each day at 10 a.m. and at 8:15 p.m.

Shipping Calendar

TO ARRIVE

PRESIDENT JACKSON — Philippines, China and Japan, June 12.
NIAGARA—Australia, New Zealand, Fiji and Hawaii, June 14.
DINTELDYK — Rotterdam and London, June 15.
SANTA PAULA—New York and way ports, June 15.
HIYE MARU (Vancouver)—Japan ports, June 18.
PACIFIC SHIPPER — United Kingdom, June 18.
EMPRESS OF JAPAN—Philippines, China, Japan and Hawaii, June 20.
OREGAILIA—United Kingdom, June 21.
TALTHYBIUS—China and Japan, June 28.
PRESIDENT JEFFERSON — Philippines, China and Japan, June 28.
DAMSTERDYK—Rotterdam and London, June 28.
SANTA ROSA—New York and way ports, June 30.

TO DEPART

EMPRESS OF RUSSIA—Japan, China and Philippines, June 12.
HIKAWA MARU (Vancouver) — Japan ports, June 15.
NIAGARA—Hawaii, Fiji, New Zealand and Australia, June 20.
PRESIDENT JACKSON — Japan, China and Philippines, June 23.
SANTA PAULA—New York and way ports, June 24.
HIYE MARU (Vancouver)—Japan ports, June 29.
EMPRESS OF JAPAN—Hawaii, Japan, China and Philippines, June 30.

British Mails

SS. DUCHESS OF YORK—Mails close 1:30 p.m., June 17.
SS. LAURENTIC—Mails close 1:30 p.m., June 19.
SS. AQUITANIA (via New York)—Mails close 1:30 p.m., June 21.
SS. MONTCALM—Mails close 1:30 p.m., June 22.
SS. EMPRESS OF BRITAIN—Mails close 1:30 p.m., June 25.
Mail intended for transmission via New York must be so marked. When sent by air over United States lines, mail may be posted two days later than the dates indicated

WEST INDIES GENERALLY

Mails close 1:30 p.m., June 18.

JAMAICA

Mails close 1:30 p.m., June 22 and 24.

Transpacific Mails

CHINA AND JAPAN

*EMPRESS OF CANADA—Mails close 4 p.m., June 2. Due at Yokohama, June 19; Shanghai, June 19; Honskong, June 22.
PRESIDENT McKINLEY—Mails close 4 p.m., June 9. Due at Yokohama, June 22; Shanghai, June 26; Honskong, June 29.
*EMPRESS OF RUSSIA—Mails close 4 p.m., June 12. Due at Yokohama, June 27; Shanghai, July 1; Honskong, July 4.
HIKAWA MARU (via Vancouver) — Mails close 11:15 p.m., June 15. Due at Yokohama, June 29.
PRESIDENT JACKSON—Mails close 4 p.m., June 23. Due at Yokohama, July 8; Shanghai, July 10; Honskong, July 13.
*EMPRESS OF JAPAN—Mails close 4 p.m., June 30. Due at Yokohama, July 14; Shanghai, July 17; Honskong, July 20.
*Carries mail for Honolulu.
†Mail for Japan only.

AUSTRALIA AND NEW ZEALAND

NIAGARA—Mails close 4 p.m., June 20. Due at Auckland, July 8; Sydney, July 14.
MARIPOSA (via San Francisco)—Mails close 11:15 p.m., June 23. Due at Auckland, July 13; Sydney, July 16.
MAKURA (via San Francisco)—Mails close 11:15 p.m., July 1. Due at Wellington, July 23; Sydney, July 28.

Northern Points

PRINCE RUPERT AND POINTS WEST OF QUICK STATION

Mails close Monday, Tuesday, Thursday, Friday and via C.P.R. Skaswav steamers, 1:30 p.m.: Monday, Thursday, Saturday, 11:15 p.m., via Kamloops and Jasper.
Mails due Sunday, Tuesday, Wednesday, Friday, 7:15 a.m.

POINTS EAST OF QUICK STATION

Mails close Monday, Thursday, Saturday, 11:15 p.m.
Mails due Tuesday, Thursday, Saturday, 3:45 p.m.

STEWART AND PREMIER

Mails close Monday, Friday, 1:30 p.m.
Mails due Sunday, Friday, 7:15 a.m.

ANYOX

Mails close Monday, Friday, 1:30 p.m.
Mails due Sunday, Friday, 7:15 a.m.

SWANSON BAY

Mails close Tuesday, 1:30 p.m.
Mails due Monday, 3:15 p.m.

OCEAN FALLS

Mails close Monday, Wednesday, 1:30 p.m.
Mails due Sunday, Friday, 7:15 a.m.

Yukon and Atlin Mails

VIA VANCOUVER—Mails close 1:30 p.m., June 16, 18, 23, 25 and 30, and July 2. (Dispatches of June 18 and 25, and July 3, letters only.)
VIA SEATTLE—Mails close 4:30 p.m., June 18 and 25, and July 2.

Honolulu Mails

Mails close 11:15 p.m., June 12, 13, 17, 20, 22, 23, 26 and 30, and July 1, 3, 10 and 11.
SS. EMPRESS OF RUSSIA—Mails close 4 p.m., June 12.
SS. NIAGARA — Mails close 4 p.m., June 20.
SS. EMPRESS OF JAPAN—Mails close 4 p.m., June 30.

Military and Naval Planes on Mercy Missions

COLON, Panama, June 15 (AP).—Fourteen United States military planes took off today on two missions of mercy—a search for castaway sailors and a dash with medical supplies to stricken El Salvador.

Three of the planes were units of the navy. They left solo at 5:30 o'clock this morning to search along the Nicaraguan coastline for the seventeen or eighteen sailors reported afloat in a lifeboat, following the destruction by fire, Sunday, of the Norwegian freighter Knut Hamsun.

The army assigned eleven big bombers to the other errand and they took off from France Field for San Salvador carrying medicine, relief supplies and even tents.

ALASKA

FAIRY LAND of the NORTH

Sail the smooth, opal seas on a palatial "Prince" ship to the Land of the Midnight Sun ... Towering crags, dazzling glaciers, brilliant sunshine—the most thrilling trip of your life! Two whole days at Skagway.

Round trip from Victoria, meals and berth included while at sea ... $80.00

Sailings Every Monday
Effective, June 18

CANADIAN NATIONAL

For Information, Call or Write
CHAS. F. EARLE, D.P.A.
911 Gav't Street Phone Empire 7127

Travel Bargain!

JASPER NATIONAL PARK $12.50

Special All-Inclusive RETURN From Victoria
Rates at Jasper Park Lodge

LV. VANCOUVER 2:45 P.M. FRIDAY, JUNE 22

Returning, leave Jasper not later than 1:05 p.m. Tuesday, June 26.

Good in Coaches Only
Children Half Fare

For Information, Call or Write
CHAS. F. EARLE, D.P.A.
911 Gov't Street Phone Empire 7127

CANADIAN NATIONAL

V-551-34

If You Are Planning a Trip to California

REMEMBER—There are 4 Coaches Daily from Seattle to Los Angeles. Excellent Nite Coach accommodation. Rates that will astound you.

FULL PARTICULARS AT

THE TRAVEL BUREAU
756 YATES STREET PHONE E 3833

Ship by Truck!

We call at your home or place of business and deliver to destination quickly, safely and economically.

We are insured carriers, covering all shipments from the point of pick up to point of delivery.

Phone G 8188

At Your Service Daily to All Points on Vancouver Island

Island Freight Service, Ltd.
514 CORMORANT STREET

Sidney - Steveston Service

Ms. MOTOR PRINCESS

Effective June 16, 1934

	Daily	Daily Ex. Sunday
Lv. Sidney	8:45 A.M.	4:00 P.M.
Ar. Steveston	11:45 A.M.	9:45 P.M.
Lv. Steveston	12:30 P.M.	7:15 P.M.
Ar. Sidney	3:30 P.M.	10:00 P.M.

Sunday Only

Lv. Sidney	4:00 P.M.
Ar. Vancouver	8:45 P.M.

(Via Gulf Island Ports—Does Not Call at Steveston)

Canadian Pacific

Triangle Service

Effective From June 17, 1934

VICTORIA-VANCOUVER-SEATTLE

Princess Kathleen and Princess Marguerite

Lv. Vancouver	10:00 A.M.
Ar. Victoria	3:00 P.M.
Lv. Victoria	5:00 P.M.
Ar. Seattle	8:30 P.M.
Lv. Seattle	8:00 A.M.
Ar. Victoria	1:15 P.M.
Lv. Victoria	2:15 P.M.
Ar. Vancouver	9:30 P.M.

VICTORIA-VANCOUVER DAILY SERVICE

Lv. Victoria	12:00 Midn't.
Ar. Vancouver	7:00 A.M.
Lv. Vancouver	12:00 Midn't.
Ar. Victoria	7:00 A.M.

Canadian Pacific

A Week-End Vacation!

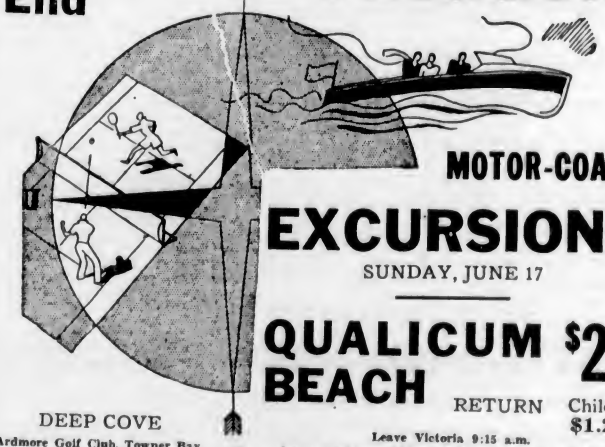

MOTOR-COACH EXCURSIONS

SUNDAY, JUNE 17

QUALICUM BEACH $2.50 RETURN Children $1.25

Leave Victoria 9:15 a.m.
Leave Qualicum 6:30 p.m.—Five Hours at the Beach

DEEP COVE
Ardmore Golf Club, Towner Bay, Patricia Bay, via the West Road
Leave Depot 10 a.m.
Leave Deep Cove 6 p.m.
RETURN FARE 75c Children, 50c

CORDOVA BAY
Mt. Douglas Park-Sats. and Suns.
Leave Depot - - 10:00 a.m., 2 p.m.
Leave Cordova - 10:30 a.m., 6 p.m.
RETURN FARE 40c Children, 20c

SPECIAL FARES TO ROYAL OAK
Lv. Victoria - 1:00 p.m., 3:00 p.m.
Burial Park - 2:30 p.m., 4:45 p.m.
RETURN FARE 40c Children, 20c

SHAWNIGAN LAKE, Via the Cut-Off Road
Leave Depot at 10 a.m.
Leave Shawnigan at 6 p.m.
RETURN FARE 75c Children, 50¢

SOOKE HARBOR AND WHIFFEN SPIT
Leave Depot at 10 a.m.
Leave Whiffen Spit at 6 p.m.
RETURN FARE 75c Children, 50¢

MYSTERY EXCURSION
SUNDAY, JUNE 24
To an Unknown Destination—Leave Depot at 10 a.m.—Arrive Back at 7:45 p.m.
Return Fare, $1.00—Children, 50¢

Vancouver Island Coach Lines Ltd.
E 1177 Depot, Broughton St. at Broad E 1178

Social Activities and Notes of Personal Interest

Dance Revue Delights Audience at Shrine Hall

Highland Steps Prove Interesting Feature of Annual Entertainment—Pupils of Miss Violet Fowkes Show Talent

Farmerettes, fairies, pirates, powder puffs, Scottish lads and lassies, tap dancers and quaint Dutch dolls danced their way into the affection of the large audience which filled the Shrine Hall, last evening, on the occasion of Miss Violet Fowkes' annual dance recital. It was a programme of great variety, each number appearing in rapid succession, and with orchestral accompaniment. At the close of the programme, masses of lovely flowers and gifts were heaped upon the stage for Miss Fowkes and her pupils.

Highland dancing by the pupils of Miss Adeline Grant was an interesting feature of the evening, the group, "Prince Charlie's Welcome," being one of the most attractive.

AN OUTSTANDING GROUP

Another outstanding group number was "Ave Maria," for which a stained glass cathedral window formed a beautiful background for the figures, the Madonna, Miss Fowkes; four angels, Adeline Grant, Georgina Dowdall, Alyce Harford and Marian Wingate; the urchin, Berna Waring; while from behind the scene, Miss Merle North sang very impressively the words of the song.

"Jimmie Had a Nickle" introduced a note of comedy, Jimmie being played by "Happy" Ross; his sweetheart, Norah Rushworth, and "the kids," Yvonne Taylor, Mary Lou Renouf, Bobby McGavin, Thelma Brown, Lois Brain, Lorna Carr, Allie May Stevenson, Thelma Keridimus and Frances Farmer.

DUTCH SCENE

The final number will long remain in the memory of those who saw the recital. It was called "The Land of Windmills," and "Little Dutch Mill" was the song. The girls were Yvonne Simpson, June Gibson, Lois Brain, Thelma Keridimus, Lorna Carr and Allie May Stevenson; the boys, Dorothy Graham, Gladys Harrison, Lois Russell, Thelma Brown, Jessie McDowell and Mary Doherty. "Hulda from Holland" was Helen Sylvester; Dutch kiddies, Mary Lou Renouf, Bobby McGavin, Frances Farmer, Norah Rushworth, "Happy" Ross and Yvonne Taylor. "Wooden Shoes" was Shirlee Anderson.

ATTRACTIVE STAGING

Throughout the programme the costumes were particularly noteworthy, clever and original in design, and the general staging was excellent. They were designed by Miss Fowkes.

In addition to the dances, there was a number by little Barbara Groves, "Victoria's Vesta Tilly," and a piano accordion solo by Ernie Fullerton, who also, with the sextette, appeared in a second number. Miss Merle North, always a favorite, delighted the audience with vocal solos.

The orchestra included, piano, Jessie Jones, L.A.B.; violinist, Annie Spencer; 'cellist, Edward Spencer, and the pipers for the Highland dances were Lillian Grant and Andrew Pollock.

THE PROGRAMME

The remainder of the programme follows:

The British Isles: Ireland, folk dance—Mary Doherty, Edith Scott, Margaret Henry, Irene Lister, Gracie Livingstone, Sadie Jamieson, Ina Robertson, Jessie McDowell. Irish jig—Leta Styan. Wales—Marguerite Munn, Beverly Hamilton, Nettie Robertson, Helen Burgess. Scotland—Helen Finlayson, Dolores Brant, Gerald Elliott, Walter Burgess. England—Evelyn Watson (Holder of the Col. Ross Napier Cup for amateur Highland dancing).

Flappers—Gladys Harrison, Dorothy Graham, Lois Russell.

A day in Spring: Raindrops—Yvonne Taylor, Mary Lou Renouf, Frances Farmer, Norah Rushworth. Zephyrs—June Gibson, Yvonne Simpson, Thelma Brown, Lorna Carr, Thelma Keridimus, Helen Sylvester, Lois Brain, Allie May Stevenson. Blue sky fairy—Shirlee Anderson.

Farmerette—Marian Wingate.

The pirate—Georgina Dowdall.

The postman and the parlor maid—Gladys Harrison and Dorothy Graham.

Tapping the blues away—Lois Russell.

American Indian—Matey Griffin.

Valse Lucille—Berna Waring.

Victoria's Vesta Tilly—Barbara Groves.

Talkative toes—Dorothy Graham.

Acrobatic jazz toe—Gladys Harrison.

Dancing on a table — Yvonne Simpson.

Piano accordion solo—Ernie Fullerton.

Powder puffs—Dorothy Graham, Lois Russell, Gladys Harrison.

Roller skate clog—Georgina Dowdall.

Turkish cymbal—Alyce Harford.

Staircase tap—June Gibson.

Italian flower seller—Betty Fawcett.

Shean trews — Ina Robertson, Sadie Jamieson, Evelyn Watson, Lillian Grant.

Novelty cane tap—Irene Lister, Margaret Henry, Barbara Groves, Mabs Pinnington, Lois Russell, Dorothy Graham, Gladys Harrison.

Contralto solos—Miss Merle North, L.A.B., A.T.C.M.

Acrobatics—Matey Griffin.

Hungarian dance—Adeline Grant.

Spanish paso doble—Berna Waring.

Reel o'Tulloch—Leta Styan, Lillian Grant, Jimmie Coutts, Stewart Robertson.

A V.O.N. Nurse in a Home Setting

—Photograph by Fleming.

JUST an incident in the busy day in the life of a V.O.N. nurse. The youngest member of the family has just been bathed and dressed while the little sisters look on. Today the public of Victoria will have an opportunity of giving towards the support of the work of the Victorian Order of Nurses by means of a tag day. Women's organizations, assistance of the city and municipality of Oak Bay, private subscribers and the Kiwanis Club, by means of their Christmas seal fund, all help with the maintenance of this splendid band of nurses.

Social and Personal Notes

Miscellaneous Shower

In honor of Miss May Lindley, whose marriage to Mr. Russell Dunnett will take place shortly, a delightful miscellaneous shower was given by Miss Beatrice Raeside and Miss Dora Higgins at the home of Mrs. Higgins. The many lovely gifts were concealed under a prettily decorated umbrella. The evening was spent in music and singing, after which refreshments were served. Those invited were: Mesdames Lindley, Brown, Dunnett, J. Raeside, W. H. Wilders, M. B. Clawson, W. Higgins, G. W. Reece, F. McLeod, J. Dobbie, Misses M. Stewart, J. Birss, A Newman, E. Chambers, J. McKechnie, I. McDowall, M. Scott, F. Hutchinson, K. Williamson, B. Martin, G. Douglas, E. McCaghey, J. Marion, W. Cadwallader, J. Bradford, and D. Dunnett.

* * *

Joint Hostesses

Mrs. E. C. Mesher and Mrs. A. Reid entertained jointly on Thursday evening at the home of Mrs. Mesher, 123 Simcoe Street, at a miscellaneous shower in honor of Miss Peggy Singer, whose marriage will take place shortly. The gifts were concealed in a chest covered with comic papers and presented by little Enid Mesher and Irene Reid, dressed in pirate costumes. Refreshments were served, the table and rooms being attractively arranged with sweet peas, snapdragons and carnations. Tea cup reading was given by Mrs. Blanchard. The guests were Mesdames W. Singer, A. Duncan, W. Ford, Duncan, E. Albutt, J. Adams, H. Lindley, Jasmine, Barr, Lodge, E. Savage, Houston, Blanchard, Misses Inez Singer, I. Jasmine, C. Jasmine, M. Jasmine, J. Duncan, I. Pye, M. Westgate and M. Nilligan.

* * *

To Attend Banquet

Among the out-of-town guests who will arrive today to attend the banquet of the Victoria Business and Professional Women's Club this evening at the Empress Hotel are Miss Snowden Reed, president of the Seattle Business and Professional Women's Club. Miss Josephine Dauphinee, of Vancouver, Dominion president of the Canadian Federation, Mrs. Annabelle Guest, president of the Vancouver B. and P. W. C. and several visitors from Everett, including Miss Jane Mills, past president of the Washington State Federation.

* * *

Visitor From San Francisco

Miss Frances Bell, who arrived from San Francisco recently, is visiting her parents, Mr. and Mrs. Wentworth Bell, of Cadboro Bay, for several weeks. Miss Bell was accompanied from the South by her brother and sister-in-law, Mr. and Mrs. Peter Bell, of Bowker Avenue, Mrs. Bell having spent several weeks as her guest in San Francisco, where she was later joined by her husband.

* * *

Made Record Trip

Mr. and Mrs. G. Williamson, Esquimalt Road, have had with them, for the past ten days, their eldest daughter, Kathleen, who spent her vacation here, arriving from Los Angeles on a record trip by airplane, taking eight and a half hours. The return trip was made in the same time.

* * *

Return Up-Island

Mrs. J. E. Wark, who spent a few days in Victoria at the Beach Hotel, returned to her home at Klitsa Lodge, Sproat Lake, yesterday. Mrs. Wark came to Victoria to meet Dr. and Mrs. C. B. Cooper, of Honolulu, who arrived in the city on Thursday evening aboard the R.M.S. Niagara, and after spending a few days at the Empress Hotel, they will leave for their Summer home on Arbutus Island, at Sproat Lake.

* * *

At Gooch Island

Mrs. P. F. Newcombe, of Derrybeg, Pitlochry, Scotland, who has been visiting her sister, Mrs. John S. Evans, of Calgary, is now spending a few days with her niece, Mrs. Charles M. Alexander, of Gooch Island, Sidney. Commander Newcombe, R.N., was formerly well known in Victoria, having been stationed at Esquimalt previous to the war.

* * *

Arriving Today

Rev. Dr. R. McL. Angus will arrive from Vancouver today, to take the services at the First Spiritualist Church. During his week's visit here, Dr. Angus will be the guest of Mrs. W. H. Campbell, 31 South Turner Street.

* * *

Golf Club Dance

The Victoria Golf Club will hold a flannel dance at the clubhouse on Friday evening, July 27, at 9 o'clock. Tickets have been limited to 250, and may be obtained from the secretary at the clubhouse or from members of the committee.

* * *

Leave for Europe

Mr. and Mrs. E. S. Heurtley and Mrs. E. C. Mayers have left for England and France and expect to be away for the Summer months. They will sail on the Ss. Empress of Australia on June 21.

* * *

Here From California

Mrs. Stanley E. Ellis and her son, Donnie, of San Francisco, have arrived to visit her parents, Mr. and Mrs. J. H. Porter, London Street, Esquimalt, and Mr. and Mrs. W. C. Ellis, Rockland Avenue.

* * *

Here From Seattle

Dr. B. Fitzmaurice, of Seattle, arrived in the city on Thursday on account of the illness of his uncle, Mr. H. J. O'Leary, who is a patient in St. Joseph's Hospital.

* * *

American Visitors

Mr. and Mrs. Altenloande and Miss Altenloande, of Seattle, and Mr. William Niven, of Bozeman, Mont., are guests at the Glenshiel Hotel.

* * *

Visitors Leave

Mr. and Mrs. E. Foster and Mr. and Mrs. R. Masters, accompanied by their son, George, who spent a few days in the city, have returned to their home at Campbell River.

* * *

Few Days in City

Mr. J. P. Greenhouse, who spent a few days at the Beach Hotel, left yesterday morning, by motor, for Klitsa Lodge, Sproat Lake.

* * *

Leaves for Qualicum

Mrs. A. F. Thomas, of Calgary, who is a visitor in Victoria, has left for Qualicum Beach, where she will spend the week-end.

* * *

Back From Honolulu

After spending a holiday at Honolulu, Mrs. F. R. Lewis returned to the city, Thursday evening, aboard the R.M.S. Niagara.

* * *

Leave for East

Mrs. J. Munn and Mrs. H. Couke have left for a trip through the Eastern States and Canada. They expect to return in October.

* * *

Here From Chehalis

Mr. A. Gordon, of Chehalis, Wash., is spending a week at the Glenshiel Hotel.

* * *

Staying at Glenshiel

Mrs. Clezy Brown, from London, England, is visiting Victoria and staying at the Glenshiel Hotel.

* * *

Returns to Comox

Mr. S. D'Esterre, who has been spending the Winter in the West Indies, has returned to Comox.

* * *

Vancouver Visitors

Mr. and Mrs. A. Sinclair, of Vancouver, are spending several days at the Dominion Hotel.

* * *

Back From Honolulu

Mrs. G. Storey Waller has returned to the Aberdeen Apartments after a trip to Honolulu.

I.O.D.E. Activities

Sir M. B. Begbie Chapter

The sum of $40 was donated to the St. Mary's Hospital at Pender Harbor by the Sir Matthew Baillie Begbie Chapter at the monthly meeting held at headquarters yesterday afternoon with the regent, Mrs. T. R. Myers, presiding. It was decided to adopt the Bon Accord School which is near Progress, B.C. A donation of $5 was voted to start a library in the school and in connection with the library a shower of books will be held at the next meeting of the chapter in September. Magazines will be sent to the school as gifts from Mrs. Alan Campbell and Mrs. Harrison. A luncheon will be held in the Hudson's Bay Company on September 6. One new member, Mrs. H. D. Parizeau, was welcomed and three new members proposed. The next meeting will be held in September when Mrs. J. H. Gillespie will speak on "Empire Study."

Navy League Chapter

The garden party held yesterday at the home of Mrs. R. Shanks, Holmes Street, in aid of the funds of the Navy League Chapter, was a great success and a large number of visitors were welcomed during the afternoon, among them being Mrs. R. B. McMicking, who has always taken such keen interest in the chapter. Tea was served in the garden, Mrs. G. P. Clarke, Mrs. L. Lucas, Mrs. A. H. C. Phipps and Mrs. R. Shanks, Jr., in charge of the tea arrangements; Mrs. F. Boughton and Mrs. Peacock sold home-cooked dainties and miscellaneous articles, while the general conveners were Mrs. R. Shanks and Mrs. J. Cashmore.

LIBERAL SOCIAL CLUB

Victoria West Liberal Social Club will hold a dance tonight from 9 o'clock to midnight in the Liberal headquarters. The usual contests will be held.

Saanichton

The Pioneers' Society held a cribbage party on Wednesday evening at the Log Cabin, Saanichton. Eight tables were in play. The prizes were won by Mrs. G. Dawson and Mr. John Holden. Refreshments were served by the ladies. The next game will be held on June 27.

Garden Party Will Be Held By Y. W. C. A.

The board of directors of the Y.W.C.A. at their monthly meeting yesterday afternoon decided to hold a garden party on Thursday afternoon, June 28, at the home of Mrs. C. Drummond-Hay, "Dingle," 141 Gorge Road. Special attractions are being planned, details of which will be announced later.

Arrangements are in the hands of the finance committee under the convenership of Mrs. John Baxter. The house committee reported that the painting of the dining-room tables was almost completed and new chairs were being ordered. The Travelers' Aid met 169 boats, twenty-eight trains and buses, and assisted many travelers to locate friends and relatives and reach their destination safely.

Appreciation was expressed and thanks conveyed to Miss Agnes Spencer for her generosity and kindness in having the flower boxes refilled again, and also for supplying flowers for the dining-room.

PLAN TAG DAY

It was decided to suspend the board meetings for July and August, the finance and house committees to meet as usual. Board members were reminded of the tag day to be held September 8 and asked to secure their taggers in good time.

A letter from the Trades and Labor Council was read, re the proposed minimum wage scale for domestic help. The matter was discussed fully and the board moved to send their reply to the council. A code, as worked out by the national council of the Y.W.C.A. for domestic workers, was discussed and accepted, a copy to be sent to the Trades and Labor Council.

Officers Installed At Closing Meeting

The closing sessions of Rebekah Assembly, I.O.O.F., of British Columbia, were largely attended and reports of the work being done by the lodges in jurisdiction and by the Associated Rebekah Assembly. Mrs. A. Reynal, past president, of Saskatchewan, brought greetings from that jurisdiction. Mrs. M. McDonald, P.P., was elected representative to the A.R.A. Mrs. G. Elliott, P.P., as marshal, assisted the president, Mrs. E. R. V. Todd, with the installation ceremony.

The officers were as follows: President, Mrs. L. M. Trethewey (Vancouver); vice-president, Mrs. S. M. Matson (Penticton); secretary, Mrs. F. A. Walker (Victoria); warden, Mrs. A. Dore (Kelowna); treasurer, Mrs. E. Doane (Victoria); marshal, Mrs. B. Taylor (Vancouver); conductor, Mrs. K. Boyer (Mission); chaplain, Mrs. N. Johnson (Cranbrook); inside guard, Mrs. H. Martin (Rossland); outside guard, Mrs. M. Webb (Vancouver). The officers were presented with beautiful gifts and flowers, presentations also being made to the junior past president, Mrs. Todd. Gifts were presented to Vermilion 24, Illahie 30 and Jubilee 17.

Staff Captain, Mrs. M. Barne, of Adinah Lodge, No. 8, presented Mrs. E. M. Craigen, of Powell River, with a past noble grand's jewel. Flowers were given to Mrs. M. Brown, of Vancouver, and Mrs. F. A. Walker, the secretary, on behalf of the assembly.

A large gathering of Rebekahs attended the Theta Rho Girls' meeting, where the degree was exemplified.

Pet Show Today

Visitors and exhibitors at the pet show being held this afternoon under the auspices of H.M.S. Resolution Chapter at St. Michael's School grounds, Hampshire Road and Windsor Road, should take either an Oak Bay bus or an Oak Bay street car to Hampshire Road and walk two blocks toward the sea. Grown-ups and older boys and girls will be welcomed as well as children. Exhibitors and their pets will be admitted at 2:30 o'clock, the formal opening by Reeve R. W. Mayhew will be held at 2:45 o'clock, and judging, under Colonel Davidson, vice-president of the Victoria City Kennel Club, will begin promptly at 3 o'clock. Harry Dodds and W. C. C. Burns, of the Kennel Club, will help with the arrangements.

All proceeds will be used for the chapter's work in the Peace River and for secondary educational work.

ENGAGEMENTS

SHOWERS—McKENZIE

Mr. and Mrs. A. B. McKenzie, 372 Simpson Street, New Westminster, announce the engagement of their eldest daughter Catherine to Mr. Emerson Earl Showers, only son of Mr. and Mrs. F. R. Showers, 2295 Cranmore Road, Victoria. The wedding to take place June 26.

The Towner Bay Country Club

The executive wish to correct an erroneous impression relative to the operations of the above club, which has been drawn to their attention.

This impression implies that the club is a profit-making institution, and that the enjoyment of membership, consequently, entails expenditures additional to the entrance fee and semi-annual subscription.

Such is not the case.

On the contrary, it is operated solely for the benefit of its members, and regulations are in force specially advantageous to those of moderate means.

Printed information in regard thereto may be obtained at the office of the secretary, 638 View Street, Victoria. ***

JUBILEE HOSPITAL DUES

Membership dues were received yesterday for the Jubilee Hospital W.A. from the following: Mrs. C. Michaelis, Mrs. P. A. Hawkes, Mrs. F. D. Mulholland, Mrs. Edwin Johnson, Mrs. D. W. Graham, Mrs. J. M. Savage, Mrs. A. S. Christie, Miss J. M. Smith, Mrs. J. T. McDonald, Mrs. K. D. Allen, Mrs. James Beveridge, Mrs. E. H. King and donations from Mrs. W. Luney, Mrs. J. Lightbody, Mrs. J. H. Gillespie, Mrs. J. O. Cameron and Miss M. A. Wigley.

THE PLUME SHOP
Famous for Style, Quality and Values
747 Yates Street Phone Empire 5621
Thrifty Shoppers Will Get the Surprise of Their Lives in Our Bargain Basement
Summer Dresses White and Pastels $2.95
Jacket Dresses White and Pastels $4.95
Women's Dresses In Darker Shades $4.95
Afternoon Frocks The Kind You Like $5.95
Summer Dance Frocks $5.95
Summer Coats $6.95
Swagger Suits $10.95
Summer Hats The Best and Largest Selection $1.95 and $2.95

GIBBARD SOLID WALNUT 5-PIECE BEDROOM SUITE
Venetian Mirror
$145 $14.50 DOWN $14.50 MONTH
HOME FURNITURE COMPANY
825 FORT ST. E 9921

McDonald's CASH AND CARRY
200 Moss St. 749 Yates St.
Saturday Only
9 to 11 A.M.
Fresh Creamery Butter 3 lbs. for 61c
(Limit 3 lbs.)

KERO SPRAY
KING OF INSECTICIDES
Pints, regular 50c. Special, 43¢
½-gallon, regular $1.25. Special, for $1.13
1 gallon, regular $2.00. Special, for $1.79
Kero-Spray is the best combination spray on the market, contains Arsenate of Lead, White Hellebore, Whale Oil Soap, Kerosene, Black Leaf "40" and emulsifying ingredients.
VANCOUVER DRUG COMPANY, LIMITED

Too Late She Sent It In
We phoned this party fully five weeks ago and reminded her that she should send her fur coat to us for storage. She said that she could not afford to send it this year. A few days ago she brought it to us, badly moth-eaten. We had to charge $25.00 to repair the moth-eaten parts. If she had sent it to us when we asked for it, it would not have been damaged.
Watch out it does not happen to your fur coat.
Foster's Fur Store
Victoria's Most Exclusive Furriers

STYL-ARCH SHOES FOR WOMEN
WITH EXCLUSIVE CORRECTIVE FEATURES
WM. CATHCART & CO. LTD.
1208 Douglas Street Phone G 6111

We Send Men Out
to do any light carpentering—new work or repairs—window screens, fences, sidewalks, steps, partitions, shelving, alterations.
Estimates Gladly Furnished Without Obligation
The Red Cross Workshop
584-6 Johnson St. Phone E 3513

DUNCAN'S GINGER ALE
2 DOZ SPLITS DELIVERED FOR $1.00
NO CHARGE FOR BOTTLES PHONE G1169

Bramble Suits Washable Suits—Popular Colors $21.50
A.K. Love Ltd.
Phone G 5913 708 View Street

PERMANENTS
$2.50
Oil Wave - - $3.50
Safe Way - $5.00
Vytone - - $7.50
8 MONTHS' GUARANTEE
ALL GOVERNMENT LICENSED OPERATORS
Avalon Beauty Shoppe
Tel. E 0522 1104 Douglas (Upstairs)

Send Your Stockings With "Runs" TO New Method LAUNDRIES LIMITED

SAFEWAY STORES
DISTRIBUTION WITHOUT WASTE
SEE FRIDAY'S COLONIST FOR LIST OF WEEK-END SPECIALS
SAFEWAY STORES, LTD., 707 Fort St.

Driver's Cash Service Store
1607 Douglas Street
Blue Ribbon Tea, per lb. 42c
Blue Ribbon Coffee, per lb. 35c
Granulated Sugar, 20 lbs. $1.30

Pantorium DYE WORKS Empire 7155
EXPERT SHOE REPAIRING

Hudson's Bay Company
INCORPORATED 2TH MAY 1670
On Sale . . .
3 Only Norge Refrigerators
$129.50
TERMS: $12.95 Cash, Balance, Including Carrying Charges, $5.00 Monthly
The NORGE excels in food capacity—and is superior in other vital features. See it today for yourself. The NORGE is distinctive in design, sturdily constructed, and scientifically insulated for maximum food protection. It costs less to operate than a 60-watt lamp.
Third Floor at "The Bay"

Sunfair Hats

The "Sunfair"—an innovation in Ladies' Hats! Cool, comfortable and smart for beach and Summer camp wear—packs easily for travelling, as it folds absolutely flat! Priced at **35c**

Notions, Main Floor at "The Bay"

Hudson's Bay Company.

INCORPORATED 2ND MAY 1670.

Roast Chicken!

A Delicious Roast Chicken Luncheon is being served in the Victorian Restaurant on the Fourth Floor Saturday, at **50c**

Fourth Floor at "The Bay"

It Pays to Shop at "The Bay"

Timely Specials From the Basement Housewares

Lower Main Floor at "The Bay"

CORN BROOMS
A special purchase of good quality Corn Brooms at this special low price **29c**

CHEESE DISHES
White Body Cheese Dishes with neat floral design for Kraft and cream cheese. Special **19c**

THERMOS BOTTLES
Here's a rare opportunity for picnickers, school children and all lunch carriers. Thermos Bottles, specially priced at **29c**

FATHER CUPS
Just the thing for Father's Day! China Father's Cups, which ho'd two ordinary cups of coffee or tea **29c**

1 LB. WAX
1-Lb. Tins Wax from the famous O'Cedar Company, which insures excellent quality. Special **25c**

FANCY TEAPOTS
Fancy Six-Cup Teapots that would ordinarily sell at a much higher figure. Special **39c**

HBC GROCETERIA CARRY and SAVE

Orders Carried to Your Car Free or Delivered to Your Home for 15c

HOUR SPECIALS FOR SATURDAY A.M.

9 TO 10 ONLY
Island Creamery Butter, Finest Quality .. 3 lbs. 61c (Limit, 5 lbs.)

10 TO 11 ONLY
Side Bacon, sliced, per lb. 27c
Matches, large boxes 3 for 21c

11 TO 12 ONLY
Local Eggs, Grade A Large at ..... 2 doz. 45c
Malt, H B C Gold Medal, light or dark ..... 3 lbs. 99c

Roman Meal, large packet 30c
Beans, Small White ..... 2 lbs. 7c
Cocoanut, Desiccated, per lb. 14c
Honey, Pride of Ontario, 2½'s, per tin 27c
Crisco, 5-lb. tin 63c
Icing Sugar, per lb. 9c
Salt, Plain, per carton 10c
Iodized, per carton 11c
Cake Flour, Swans Down, per packet 29c
Cheese, Rideau, Plain or Pimento ..... 2 pkts. 25c
Bread, 11's Heller ..... 4 loaves 15c
Chocolate Eclair Biscuits, per lb. 19c
Fels-Naptha Soap, per carton of 10 cakes 69c
3 cakes for 25c

Coffee, freshly ground, per lb. 19c
Brunswick Sardines ..... 3 tins 16c
Seal of Quality Flour, 24's, per sack 67c
Libby's Tomato Ketchup, large bottle 14c
Membo Pectin. Make Jams and Jelly the New Scientific Way, per packet 13c
2 packets for 25c
Pure Jersey Whipping Cream— ¼ pint ..... 12c ½ pint 22c
TODD'S QUALITY SALMON
Horseshoe Brand, Fancy Sockeye, ½'s, per tin 17c
3 tins for 50c
Sunflower Brand, Pink, ½'s, per tin 7c
3 dozen for 20c
Shredded Wheat, per packet 10c
ROYAL CROWN SOAPS
Royal Crown Laundry Soap, large bars at ..... 9 for 25c
Royal Crown Sal Soda, per packet 8c

HBC SERVICE GROCERIES PHONE E 7111

SHOP THROUGH OUR NEW PHONE SYSTEM
OPEN 8 A.M. DAILY

SUMMER DRINKS
Canada Dry Ginger Ale, pints, per dozen 1.90
Niagara Maid Grapejuice, pint bottle 28c
Quart bottle, 55c

Fresh Raspberries ..... 2 boxes 25c
Loganberries at ..... 4 boxes 25c
Sunkist Oranges, per dozen 39c
2 dozen 75c
Sunkist Lemons, per dozen ..... 20c and 35c
Carrots and Beets at ..... 4 bunches 10c
Nice Roast Chicken, from the oven, from ..... 85c to 1.25
Cooked Ham, Our Special, sliced, per lb. 45c
Jellied Lunch Tongue, sliced, per lb. 42c
Corned Beef and Bologna Sausage, sliced, lb. 18c
Malted Cheese ..... 2 pkts. 25c
Swift's Side Bacon, sliced, per lb. 38c
Boneless Hem, sliced, per lb. 38c
Fraser Valley Sweet Cream Butter, Prints, per lb. 27c
3 lbs. for 78c
Cottage Peanut Butter, 18-oz. Jar 24c
Finest B.C. Granulated Sugar, 10-lb. sack 70c
20-lb. sack ..... 1.35 100-lb. sack 6.00
Certo, Special, per bottle 29c

H B C Coffees, Freshly Roasted and Freshly Ground, per lb. 27c, 35c, 40c, 47c
Candy Specials: Candied Peanuts, Special, ½ lb. 12c
Assorted Fruit Drops, Special, ½ lb. 10c
Bakery Specials: Fruit Pies, each 24c
Butterhorns, per dozen 25c
Empress Pure Strawberry Jam, New Season's Pack, 4-lb. tin 49c
Libby's Tomato Juice, 1's, per tin 9c
Aylmer Asparagus Tips, 1's, per tin 19c
Fancy Sockeye Salmon, ½'s, per tin 16c
3 tins for 45c
Post's Bran Flakes ..... 2 pkts. 25c
New Crop Australian Sultanas and Currents at ..... 2 lbs. 25c
Best Foods Relish Spread, 8-oz. Jar 23c
Libby's Prepared Mustard, 9-oz. Jar 11c
Snowflake Crab Meat, ½'s, per tin 26c
2 tins for 50c
Naboob Peaches, Sliced and Halves, 2's, per tin 19c
3 tins for 55c
Empress Jelly Powders, assorted ..... 4 pkts. 23c
Toilet Rolls, Navy Tissue ..... 7 large rolls 50c
Crepe Rolls ..... 7 for 25c

HBC QUALITY MEATS

Carry and Save Specials!

500 Lbs. Fresh Boiling, Baking and Stewing Beef. Per lb. **6c**

2,000 Lbs. Thick Rib, Blade Roast, Pot and Oven Roasts, Breasts of Veal. Per lb. **10c**

Quality Food Market, Lower Main Floor at "The Bay"

Summery Pastel and White

Jacket Dresses

When the sun is hot you doff your coat . . . for the cool or cloudy day you don it . . . and it always looks right! Smooth crepes with contrasting trims—finger-tip-length coats. Sizes up to 44. Specially priced at **7.95**

Second Floor at "The Bay"

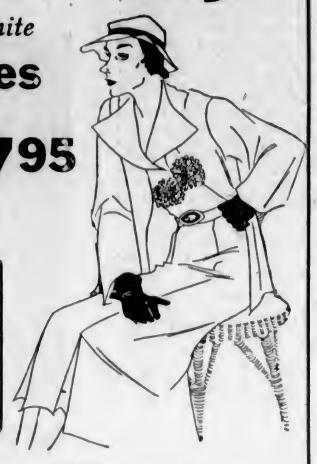

New Shipment of

White Handbags

Regular $1.25 values, in some of the very latest designs, tailored or fussy styles. Every bag attractively lined and fitted **98c**

Main Floor at "The Bay"

For Sunny Afternoons

Voile Afternoon Frocks

Dainty Floral Voile Frocks for afternoon or town wear, in misses' and women's sizes. Puff sleeves, half sleeves, jabot fronts—others with frilly collars and sleeves. All sizes, 14 to 44 ..... **1.98**

Broadcloth and Print Frocks
Ordinarily $1.29 and $1.59—a Saturday special in neat Print and Broadcloth Frocks—sizes 14 to 52 ..... **98c**

Misses' and Women's White Pique Frocks 1.98
Striped and Checked Sport Frocks 2.95
Sanforized Twill Slacks, sizes 14 to 20 ..... 1.50
Knitted Polo Shirts and Pullovers 1.00
Twill Slacks and Pleated Shorts 1.00
Misses' Smart Sun Suits 1.98
Smart Wool Swimming Suits 1.98
Novelty Waffle Knit Swim Suits 3.95
Lastex Girdles in White and Tea Rose 1.00

Outing Frocks
Crepe Outing or Tennis Frocks, in white and pastel shades. Misses' and Women's sizes **2.50**

Two-Way-Stretch Girdles 1.98
Lastex Corselettes, White and Tea Rose 1.98
Two-Way-Stretch Corselettes, White and Tea Rose 2.95

Silk Crepe
LINGERIE
200 Pieces **1.59**
Lace-Trimmed Crepe de Chine Bias-Cut Garments, including Slips, Teddies and Dance Sets—White and Pastel shades—all sizes.

Second Floor at "The Bay"

Durotex Genuine Crepe Hose

Dull-Finish Genuine Crepe Hose from top to toe. They look smart, they wear well, and are available in your favorite shades **98c**

Hosiery, Main Floor at "The Bay"

White and Eggshell Fabric Gloves

Pull-on styles—easy to wear—easy to wash—and the most durable Glove for everyday wear! Pair **59c**

Main Floor at "The Bay"

Summertime Togs for Girls

SWIM SUITS
You'll want a new bathing suit—low cut style, in navy, scarlet, green, blue or black. Sizes 8 to 14 years 1.59

SHORTS AND SLACKS
The shorts are pleated and come in blue or white—slacks are shown in blue. Ideal for tennis and beach wear. Sizes 8 to 14 years 1.00

SHORTS SUITS
Linene Shorts Suits, with tailored tops and pleated shorts. Sizes 8 to 14 years. Priced at 1.50

Second Floor at "The Bay"

Panamas Are Back

New York is featuring Panamas! "The Bay" has them in White—and what's more they're washable! Wide and medium brims, including large head-sizes **2.49**

Hats at $1.95
Fine and coarse weave straws, polo cloth pullons. Ideal for traveling. All colors and white.

At $2.95
Keep cool in one of these shady hats of crepe, linen, pique or felt. All colors, including white.

At $3.95
A hat for any occasion may be had from this selection — in values up to $6.50! All shades.

Second Floor at "The Bay"

Values From the June Sale of Silks

CREPE ONDINES
A ruff crepe weave, popular for Summer frocks, in twenty lovely shades; 38 inches wide. Yard 98c

FLAT SILK CREPE
An exceptional value at this low price! All silk yarns—full range of colors, including white; 38 inches wide. Yard 77c

WASH SILKS
Novelty Wash Silks, in stripes, polka dots and floral patterns; 38 inches wide. Per yard 89c

HAIRCORD PRINTS
Printed in many colorful patterns, with a fine haircord effect, giving an attractive appearance to the dress; 36 inches wide. Yard 25c

FREE CUTTING SERVICE—Main Floor at "The Bay"

Linene Oxfords

Women's White Linene Oxford Ties, with open mesh vamps, leather soles and Cuban heels. Priced at **2.44**

Linene Mesh Slippers

Smart Linene Mesh Strap Slippers for women, with leather sewn soles, at this low price! **1.69**

WOVEN SANDALS
All-Leather T-Strap Sandals with moulded leather soles and Cuban heels. All-White or White with Black trim **3.69**

BOYS' RUNNING SHOES
Extra heavy soles and double toes, in All-Black and All-Brown Running Shoes for boys. Priced at **1.25**

Men! Young or Old—Here Are

Blue Serge SUITS
Grey Flannel SUITS
Fancy Worsted SUITS

Tailoring, materials, fit and finish such as you'd never expect to find at this price! Very fine English fabrics, tailored by one of Canada's leading manufacturers of men's clothing. All sizes, 35 to 46 ..... **17.50**

Shirts and Shorts
Cool and comfortable—Shorts made by Tooke—Shirts made by Woods. Be here at 9 A.M.! Sizes 36 to 42. Set **89c**

Golf Balls Free
With every purchase of Men's Tweed, Flannel or Linen Caps, which are shown in a complete range of sizes, we give 1 regular 35c Golf Ball FREE! **98c**

Boys' Summer Combinations
Buttonless-Style Summer-Weight Combinations, in a fine quality natural merino. Sizes 24 to 34. Special ..... 2 SUITS FOR **95c**

Main Floor at "The Bay"

TENNIS RACQUETS

Clearance **3.49**

Included in this group are Dunlop, Slazenger and Spalding Racquets—all greatly reduced, in weights to suit all players. Be early for the best selection!

DUNLOP TENNIS BALLS
A few 1933 balls still available—former 50c sellers! Special, each 19c
Per dozen, $2.25

Third Floor at "The Bay"

Saturday's Staple Specials

WHITE ADMIRALTY BATH TOWELS
Size 24 x 48! Made to the specifications of the British Government, insuring good wear. All-White and White with Red borders. Each **49c**

HEMSTITCHED SHEETS
Heavy Round-Thread Cotton that will give splendid wear—size 80 x 90. Each **98c**

TEA TOWELS
Good drying and wearing quality Pure Linen Tea Towels, in colored check effects. Size 22 x 32 ..... **19c**

PILLOW CASES
Fine Textured Pillow Cases, snow white bleach, with hemstitched ends; 42 inches. Each **35c**

PLAID BLANKETS
Pure Wool Blankets, in dainty colored plaid effects—size 66 x 80. Pair **7.50**

Main Floor at "The Bay"

Fibre Rugs

6 x 9 ..... **1.95**
Twisted Fibre Matting Rugs, in smart designs for porch, camp or Summer home.

Matting Rugs

27 x 54 ..... **35c**
Sturdy Chinese Matting Rugs in durable quality, in a useful size for various uses.

Cretonne Cushions

Each **25c**
Attractive Cretonne Cushions for camp or home, in a full selection from which to choose.

Ruffle Curtains

2¼ Yds. Long **69c**
Attached or separate valances, in all wanted colorings, and at a special price!

Third Floor at "The Bay"

Summer Needs in

Drugs and Toiletries

50c Phillip's Milk of Magnesia 43c
49c Liquid Petralatum, 16 oz. 39c
45c Pond's Cold or Vanishing Cream 39c
35c Italian Balm, 35c Skin Dress. The 2 for 35c
Queen's Health Salts 53c
27c Listerine Tooth Paste ..... 2 for 48c
25c Kleenex for 21c
25c Cal-Bis-Ma for 69c
$1.50 Agarol, large 1.29
J & J Modess or Kotex ..... 2 for 49c
25c Size Cashmere Bouquet Soap 10c
3 for 27c

25c H B C Solilits Powders 19c
25c Glycerine and Rose Water 19c
50c Crealin Disinfectant 29c
$1.45 Sal Hepatica, large 1.29
10c Harlem Oil ..... 3 for 21c
$2.00 Ambrosia Sets, Special 89c
25c Tooth Brushes, each, 19c ..... 2 for 29c
50c Fruitatives, large 43c
15c English Epsom Salts, 1 lb. 9c
25c Boracic Acid 1 lb. 19c
Bayer's Aspirin Tablets, 100's 98c

Main Floor at "The Bay"

Sunday Is Father's Day

Remember Him With a Gift

Shirts He'll Like
Forsyth and Arrow makes! Permanized shrunk finish, styled for the man who is particular about his appearance. Collar attached or two separate collar styles, in fancy stripes or plain colors. Sizes 14 to 17 ..... **$2**

Ties He'll Like
A large group of Ties of all descriptions, some specially priced . . . and all remarkable values at this low price! Striking color effects in stripes and floral designs **$1**

Smokes He'll Like
Hudson's Bay Imperial Mixture, ½'s 1.40
London-Made Briar Pipes—$1.00 and 2.00
Leather Tobacco Pouches, rubber linings 1.00
Pocket Lighters, 69c, $1.00 and 1.50
Leather Cigarette Cases—$1.00, $1.25 ..... 2.50
Cigars, boxes of 10, $1.00 and 1.40
Cigarettes, boxes of 100 $1.00, Boxes of 50 ..... 50c

Main Floor at "The Bay"

Trufli Golf Balls
39c—3 for $1.15
Say it with Golf Balls . . . he's sure to appreciate them! The well-known Trufli Golf Balls, made especially for H B C.

GOLF CLUBS—McGregor steel shaft, woods or irons—each, $2.95 to 13.50

GOLF BAGS — High-grade English bags, round or oval—$2.95 to 22.50

FISHING RODS — English cane fly casting or trolling rods at ..... HALF PRICE

Third Floor at "The Bay"

EASY CHAIRS—Covered in tapestries or cretonnes. Values as high as $32.50 for 25.00

SMOKER STANDS — Light walnut finish, 4-leg style. Regular $4.25 value for 2.95

Fourth Floor at "The Bay"

What Today Means

"GEMINI"

If June 16 is your birthday, the best hours for you on this date are from 10:45 a.m. to 12:45 p.m., from 3:45 to 5:45 p.m. and from 8:45 p.m. until midnight. The danger periods are from 7:45 to 9:45 a.m., from 12:45 to 2:45 p.m. and from 6:45 to 8:45 p.m.

On this June 16 the morning business hours will be mostly taken up by more or less routine detail office work. Very little new business will be transacted. Money will be spent, but very little made except by retail stores and lines of transportation. Be very careful you are not remiss in the prompt acceptance or the declining of invitations of a social nature. If you are late for an engagement, the expecting party may be seriously inconvenienced as well as annoyed, so do not permit this to occur. If subjected to "guying," be a good sport and take it good-naturedly. Surly resentment will only make you unpopular. Sentimental couples will probably have things all their own way, and their flustered hearts will be contented and start pit-a-patting normally again.

If June 16 is your birthday and you are of the fair sex, you have very little to worry about regarding personal charm and ability to attract ardent admirers. Avoid flirtations, as you would a pestilence, for no matter how harmless you might intend them to be, trouble usually follows in their wake. Curb any tendency to be demanding or extravagant, for if you live conservatively, you will have peace of mind and ample means to meet your requirements. Most women born on this date are fortunate in their marriages, both from a financial viewpoint as well as in regard to happiness. Do not permit any woman to dominate your life by telling you what you should or should not do in matters pertaining to your domestic affairs. Remember you have your own life to live, and no one but yourself can solve your individual problems. Above all things avoid being influenced by superstitions of quacks. Apparently the future holds a great deal of good for you.

The child born on June 16, when it reaches school age, might occasion a little concern by displaying a lack of application to its studies. This need cause no worry, as all that will be necessary is to teach it how to concentrate. You may find that the entire trouble is that the child is highly imaginative, and spends a great deal of time daydreaming. In later years, this child may accomplish a great deal more in life than its more studious companions.

The man born on June 16 as a rule, has high ideals and lives up to them. If born on this date, you are capable of doing many things and doing them well, but it is advisable for you to concentrate all your efforts on doing the line of work which appeals to you strongest. The final results of your efforts will demonstrate what perseverance can accomplish.

The Negro was being examined for a driver's licence.

"And what is the white line in the middle of the road for?" he was asked.

"Fo' bicycles," was the reply.

An angry customer came into the grocer's and tossed a package on the counter. "Makes washing a pleasure, does it?" she blurted out. "Does the washing while you wait, does it? It's the little flakes of soap that——" "one moment, please, madam," said the grocer. "This is not soap." "Not soap—not soap?" a pound of grated cheese and half a pound of grated cheese and half a pound of soap flakes. This is the cheese." "My stars, and last night I made a pudding—

Churches and Their World-Wide Work

IRA DILWORTH WILL LECTURE

Principal to Repeat Address on "Peace"—Evening, Dr. G. B. Switzer

Ira Dilworth, principal of the Victoria High School, will be the speaker at the Oak Bay United Church tomorrow morning. His subject will be "The Christian's Attitude Toward Peace," an address which so stirred the Oak Bay Men's Forum recently that Mr. Dilworth was urged to present it before the entire congregation of the church. Dr. G. B. Switzer, pastor, will conduct the service.

At the evening service Dr. Switzer will deal with a question put to him by several members of the congregation recently, "Do Our Prayers for Others Help Them?" The choir, under the direction of W. H. Ruffell, will assist with praise.

One week from today, the annual church and Sunday schools' basket picnic will be held at the Willows Park, Oak Bay.

WILL PREACH ON SPREADING LIGHT

In Knox Presbyterian Church, Stanley Avenue, on Sunday, at 11 o'clock, Rev. J. S. Patterson will preach on "Brighten the Corner Where You Are," and the choir will sing "I Will Arise," Miss G. Beall will sing "Leave It With Him" (Ellis).

At 7:30 the sermon theme will be "Showers of Blessing." The guest soloist will be Miss Phyllis Deaville, who will sing "The Mount of Olives" (Parker), and the choir will sing the anthem, "O Lord, My God" (Malay).

Anglican Services

Christ Church Cathedral
Third Sunday After Trinity
CHILDREN'S DAY
Holy Communion, 6, 8 and 12:15
Matins and Sermon, 11 A.M.
Preacher
REV. T. R. LANCASTER
Children's Festival Service, 3 P.M.
Preacher
REV. CANON NUNNS
Evensong and Sermon, 7:30 P.M.
Preacher
THE DEAN OF COLUMBIA

St. John's Church
8 A.M.—Holy Communion
11 A.M.—Morning Prayer, Preacher
THE RECTOR
7:30 P.M.—Evensong—Preacher
REV. F. COMLEY
Organ Recital by G. J. Burnett, 7:10 to 7:30 P.M.
Sunday School and A.Y.P.A. Bible Class at 10 A.M.
Rector
Rev. Canon F. A. P. Chadwick, M.A.

St. Mary's Church, Oak Bay
Elgin Road (No. 1 Car)
Holy Communion, 8 A.M.
Matins and Sermon, 11 A.M.
Evensong and Sermon, 7:30 P.M.
Sunday School
Senior, 9:45 A.M.; Junior, 11 A.M.
Thursday, Holy Communion, 10:30 A.M.
Rector
Canon the Rev. A. E. deL. Nunns, M.A.

St. Saviour's Church
Cor. of Catherine and Henry Sts.
Third Sunday After Trinity
11 A.M.—Holy Communion
7 P.M.—Evensong Sermon
10 A.M.—Sunday School
3 P.M.—Children's Festival Service at Cathedral
E. M. Willis, Priest-in-Charge

St. Barnabas Church
Cook St. and Caledonia Ave., Car No. 3
SUNDAY IN ST. BARNABAS' FESTIVAL
Holy Communion, 7 A.M. and 8 A.M.
SUNG EUCHARIST, 11 A.M.
Festal Evensong, 7:30 P.M., With Musical Recital
Organist, Dr. J. E. Watson

St. Alban's Church
Corner of Ryan and Belmont
PATRONAL FESTIVAL
SUNDAY, JUNE 17
Holy Communion, 8 A.M.
Morning Prayer and Holy Communion, 11 A.M.
Preacher: DEAN OF COLUMBIA
Evening Prayer and Sermon, 7 P.M.
Installation of A.Y.P.A. Officers

Rev. G. P. Duffield To Take Charge of Ministers' Meeting

THE monthly meeting of the Ministerial Fellowship and the last before the Summer months will be held at Memorial Hall on Monday at 10 o'clock. Rev. Guy P. Duffield will be in charge.

CHILDREN WILL HAVE SERVICE

Canon Nunns to Preach Sunday Afternoon From Outside Pulpit

Holy Communion will be celebrated in Christ Church Cathedral on Sunday at 6, 8 and 12:15 o'clock. Rev. T. H. Lancaster will preach at 11 o'clock, and the Dean of Columbia will be the preacher at Evensong.

Sunday next is "Children's Day" in the diocese, when the thoughts of all congregations will be specially directed towards the urgent necessity of religious education in the home. On Sunday at 3 o'clock a children's festival service will be held in the Cathedral. The Dean will welcome the boys and girls to their cathedral and the service will be conducted by Rev. N. E. Smith, rector of St. Barnabas' parish. Rev. Canon Nunns will give the address from the outside pulpit. It is hoped that all the children from the Anglican Sunday schools of Greater Victoria will be able to attend.

The Dean has issued a tentative list of subjects for Sunday evenings during the Summer months, and will commence this course on July 1. The topics include such vital questions as "God in a World of Pain and Suffering;" "How Can I Know Jesus Christ;" "What Can We Do to Help Bring in a Better Social and Economic Order;" "Where Shall I begin in Religion?"

It is proposed that for the tutorial classes next Winter one of three given subjects be voted on. The subjects are "An Outline of Church History;" "The Background of the Bible;" "Modern Religious Difficulties." The classes will start about the middle of September.

A. W. Arnup To Lecture On Kingdom

A. W. Arnup will address the Victoria British-Israel Association on Tuesday at 8 o'clock. Subject to be, "Will the Future Kingdom of God on Earth Have a Material Aspect?" The address is given under the auspices of the British Israel Federation of Canada, at the Maccabees Hall, 724 Fort Street.

FIRST BAPTIST
Quadra at Mason
Services at 11 A.M. and 7:30 P.M.
Pastor: Rev. G. A. Reynolds
Organist and Choirmaster: Oliver R. Stout

St. Andrew's Presbyterian Church
Rev. H. P. S. Luttrell, B.A.
Sunday School, 9:45 o'Clock
Morning Service, 11 o'Clock
Soloist, William Draper
Evening Service, 7:30 o'Clock
Soloist, Mrs. Griffin
The Minister Will Officiate and Preach at Both Services

First Church of Christ, Scientist
Chambers Street and Pandora Avenue
This Church is a Branch of The Mother Church
The First Church of Christ, Scientist, in Boston, Massachusetts
Sunday Services, 11 a.m. and 7:30 p.m.
Subject:
"God the Preserver of Man"
Sunday School, 9:45 and 11 a.m.
Testimonial Meeting, Wednesday at 8 p.m.
Reading-Room and Lending Library, 512 Bayward Building
All Are Welcome

EMMANUEL BAPTIST CHURCH
Gladstone Avenue at Fernwood
Services—11 A.M. and 7:30 P.M.
Sunday School—9:45 A.M.
Pastor, Rev. Dr. A. S. Imrie

Fairfield United Church
Corner Fairfield Road and Moss Street
Rev. S. A. Henry, D.D., Minister
9:45 A.M.—Sunday School and Bible Classes
11 A.M.—Sermon, "THE LORD'S DAY"
7:30 P.M.—Sermon, "THE SATISFACTION OF UNSATISFACTION"

OAK BAY UNITED CHURCH
Mitchell Street at Granite
Gerald Breen Switzer, S.T.M., Ph.D., Minister
11 A.M.—IRA DILWORTH, Principal of Victoria High School, "THE CHRISTIAN'S ATTITUDE TOWARD WORLD PEACE"
7:30 P.M.—"DO OUR PRAYERS FOR OTHERS HELP THEM?"—The Pastor

METROPOLITAN UNITED CHURCH
Corner of Pandora Avenue and Quadra Street
REV. E. P. CHURCH, Preacher of the Day
11 A.M.—"THE VULTURE'S EYE"—The Sunday School Will Attend in a Body
7:30 P.M.—"UP AGAINST FAILURE WITH JESUS"

MOTHER TO BE PULPIT GUEST

Dr. Clem Davies' Subject Is "League of Nations, Bane or Boon?"

MRS. M. A. DAVIES

Mrs. M. A. Davies, mother of Dr. Clem Davies, will be her son's pulpit guest at the services to be held at the Empire Theatre on Sunday evening. Mrs. Davies, wife of a preacher and mother of two more, will hear her son deliver an address on the subject, "The League of Nations—Bane or Boon?" in which the minister will discuss the League's efforts in world peace and international amity.

The speaker will aver that the League has been somewhat abortive in its efforts, due to sinister inside control, and he will predict its ultimate collapse as a disarming and peace-making force. Enduring foundations laid down by Jesus Christ for world peace will be inquired into during the course of this address.

At his morning service Dr. Davies will have for his pulpit topic, "Why Does God Permit Depression and Calamity?"

'THE LORD'S DAY' IS SERMON THEME

Dr. E. A. Henry's Evening Topic at Fairfield United Is "Satisfaction of Unsatisfaction"

On Sunday Dr. E. A. Henry will preach at 11 o'clock at Fairfield United Church on the "Lord's Day," the sane, Christian use of which is one of the conditions of an abiding civilization. His talk to boys and girls will be on "A Lamp, the Symbol of a Happy, Shining Life." At 7:30 the sermon topic will be "The Satisfaction of Unsatisfaction," one of the series of sermons which Dr. Henry has been giving on the "Paradoxes of Life."

The special music at the morning service include a solo, "Face to Face" (Johnston), by A. W. Lucking, and the anthem, "Incline Thine Ear" (Himmel), by Eric Edwards and choir, and at the evening service a solo, "Like as the Hart" (Allitson), by Miss Isabelle Pike, and an anthem, "From the Rising of the Sun" (Ouseley) by the choir.

The Sunday school picnic is to be held at Mount Douglas Park on Saturday, June 23. The Summer Communion will be held Sunday, June 24.

Church Services Not Listed Elsewhere

St. Matthias'—Rev. T. E. Rowe, D.D., 8 and 11 a.m. and 7:30 p.m.

St. Mark's, Cloverdale—Rev. O. L. Jull, 8 and 11 a.m., and 7 p.m.

St. Luke's—Rev. S. Ryall, 8 and 11 a.m., and 7:30 p.m.

St. Paul's Naval and Military Church—Rev. Alan Gardiner, 8 and 10 a.m. and 7 p.m.

St. John's, Colwood—Rev. G. Stevenson, 8, 10:30 and 11 a.m.

St. Matthew's, Langford—Rev. G. Stevenson, 7:30 p.m.

St. Martin's-in-the-Fields, Obed Avenue—Rev. Canon H. W. Stocken, 8 and 11 a.m.

St. Michael's, Royal Oak—Rev. F. Comley, 8 and 11 a.m.

St. Columba's, Strawberry Vale—Mrs. Dewdney, children's service, 10:15 a.m., Rev. Canon F. A. P. Chadwick, 7:30 p.m.

St. Alban's, corner Ryan and Belmont Avenue—11 a.m., Very Rev. C. S. Quainton; 7 p.m., Rev. F. W. Weaver.

James Bay United—Rev. W. R. Brown, 7:30 p.m.

Victoria West United—Rev. W. R. Brown, 11 a.m.

St. Aidan's United—Rev. H. J. Armitage, 11 a.m. and 7:30 p.m.

Wilkinson Road United—Rev. William Allan, 11:15 a.m.

Garden City United—Rev. William Allan, 2:15 and 7:30 p.m.

Gorge Presbyterian—Rev. T. H. McAllister, 11 a.m.

Erskine Presbyterian—Rev. T. H. McAllister, 7 p.m.

Douglas Street Baptist—Rev. F. W. McKinnon, 11 a.m. and 7:30 p.m.

Grace Lutheran—Rev. Theo. A. Jansen, 11 a.m.

Missionary and Christian Alliance, Lower Yates Street—Rev. Daniel Walker, 11 a.m. and 7:30 p.m.

Pentecostal Assembly, Broad Street—Rev. C. M. Ward, 11 a.m. and 7:30 p.m.

Additional Church News on Page 17

Children's Day To Seek Good of Anglican Youth

THE welfare of 3,579 members of Anglican Sunday schools and 900 members of Sunday school by post will be brought before the church people of Diocese of Columbia at tomorrow (Children's Day) services. Field workers will visit isolated sections in July and August and several vacation Bible schools will be held. Training in the home will also be stressed tomorrow and special offerings taken for religious education in the diocese. A festival service will be held in the mother church, Christ Church Cathedral, at 3 o'clock tomorrow.

LIFE OF YOUTH WILL BE TOPIC

Metropolitan Church to Centre on Sunday School at Morning Service

The morning service of Metropolitan United Church tomorrow will be dedicated to the work of the Sunday school and will be conducted by Rev. J. Harwood A. Warr. The pastor, Rev. E. F. Church, will preach an appropriate sermon, taking for his theme "The Vulture's Eye." Frank Tupman will sing a solo, "Have You Had a Kindness Shown?" which will be illustrated by stories told by Misses E. Jones, E. Middleton and A. Dennstedt. The choir will sing the anthem, "O How Amiable" (Rogers).

An interesting feature of the service will be the presentation of a standard teacher training diploma to Miss E. Middleton, and of certificates for a course on the New Testament to Miss E. Jones and Miss A. Dennstedt. A. J. Daniels, the superintendent of the Sunday school, will also assist in the service. The school will attend in a body and will sit in the gallery.

At the evening service Mr. Church will continue his series of sermons on the general theme of being up against life with Jesus, when he will speak on "Up Against Failure With Jesus." The choir, under the direction of Frank Tupman, with Edward Parsons at the great organ, will sing the anthem, "Save Us, O Lord," and Miss Mary Piercy will sing a solo.

REV. F. COMLEY IS EVENING SPEAKER

Canon Chadwick's Morning Subject at St. John's Church Is "Sowing and Reaping"

The services at St. John's Church for the third Sunday after Trinity will consist of Holy Communion at 8 o'clock, Morning Prayer and sermon at 11, and Evensong and sermon at 7:30.

The rector, Rev F. A. P. Chadwick, will preach at the 11 o'clock service, his theme, "Sowing and Reaping," being taken from the appointed scripture lesson.

There will be an organ recital by G. Jennings Burnett before the evening service. During the service the choir will sing the solo, "O Rest in the Lord," and Rev. F. Comley will be the preacher.

"LAST RESORT" IS MORNING SERMON

Rev. G. A. Reynolds to Preach Twice Tomorrow at First Baptist Church, Quadra Street

Services at the First Baptist Church tomorrow will be conducted by the pastor, Rev. G. A. Reynolds. The sermon at the morning service will be on "The Last Resort" (Psalm cvii, 27 and 28), and "A Man's Estimate of Himself" will be the theme for the evening.

At the morning service the choir will sing Wilton's "O Praise the Lord, All Ye Nations," and Miss Freda Spencer will sing a solo. The special music for the evening service will be Lord Somerset's "There Is a Green Hill Far Away," by the choir, and a solo by Miss J. Hall, "The Tabernacle of God Is at Hand."

The Sunday school, under the direction of Oliver Brown, will commence its classes at 9:45 o'clock, an adult Bible class, under the leadership of W. A. Blackaller, will meet in the main auditorium, and a Bible class to which all young people are invited will commence at 10 o'clock in the small ladies' parlor under the direction of the pastor.

ANCIENT MYSTERIES TO BE DISCUSSED AT LIBERAL CATHOLIC

The regular Sunday services will be held at the Liberal Catholic Church of St. George, Room 6, Arcade Building: Holy Eucharist at 11 o'clock and Solemn Benediction at 7:30.

At the evening service an address will be given by Rev. Christopher Frere on "Christianity and the Ancient Mysteries."

Toronto Greets Cardinal

CARDINAL VILLENEUVE

THE only Canadian to hold the honored position as Prince of the Roman Catholic Church, His Eminence Cardinal Jean Marie Rodrique Villeneuve was tendered a huge reception on his first official visit to Toronto. The Cardinal is seen here wearing the smile that charms all who meet him, with his page boy, as they attended St. Basil's Church, where the Cardinal celebrated Mass. Thousands of students and scores of church dignitaries attended the reception given to the cardinal, who wore his scarlet robes. Cardinal Villeneuve is eligible to become Pope, should he be so elected by the College of Cardinals.

PERSONALITY IS SUNDAY'S TOPIC

W. N. Weston Will Speak Tomorrow—Mrs. Cauffen, of Seattle, to Lecture Here

At the Victoria Truth Centre tomorrow morning, W. Newell Weston will speak on "The Three Tents." There will be a solo by Arnold Trevett, "Come Unto Me" (Coemen). The Sunday school meets at 11 o'clock.

In the evening at 7:30, Mr. Weston's subject will be "Personality or Individuality?" There will be a solo by George Guy, "Eternal Rest" (Piccolomini).

During the week Mr. Weston's topics will be as follows: Wednesday, 8 p.m., "The Law of Recognition;" Friday, 8 p.m., "Fundamentals of Truth."

During the week there will be a special series of talks by Mrs. Joseph Cauffen, of Seattle: Monday, 3 p.m., "Oneness of Life;" Tuesday, 3 p.m., "The 23rd Psalm;" Wednesday, 8 p.m., "The Law of Recognition;" Thursday, 8 p.m., "The Law of Identity." All meetings open to the public.

SPURGEON TO BE SERMON SUBJECT

Rev. J. B. Rowell Will Speak on Great Baptist Preacher—Also Illustrated Lecture Tuesday

"The Great Tribulation Coming on the World: Will the Church Pass Through It?" will be the continued subject at the Central Baptist Church on Sunday evening, when the pastor, Rev. J. B. Rowell, will speak.

At the morning service the subject will be "Uttermost Salvation, or the Sermon That Won Spurgeon, and the Christ Spurgeon Preached."

In connection with the observance of the "Spurgeon Centenary" the pastor will give a lantern lecture, full of interest, on the centennial anniversary of the birth of Charles Haddon Spurgeon, viz., Tuesday, June 19, at 8 o'clock. All who ever heard Spurgeon preach or read his sermons are cordially invited to hear this lecture, which is entitled "Highlights in the Life and Ministry of the Prince of Preachers, Charles Haddon Spurgeon; a Stirring Story, Thrilling Incidents, an Inspiring Ministry."

TO HOLD ANNUAL FESTIVAL SUNDAY

Dean Quainton Will Preach on Patronal Day at St. Alban's Church Hall

The services tomorrow in St. Alban's Church Hall, corner of Ryan and Belmont, will be of special interest as celebrating the Feast of St. Alban, and following the ordination to the priesthood of Rev. F. W. Weaver.

At Holy Communion at 8 o'clock the church organization will join in Corporate Communion, with Rev. F. W. Weaver as celebrant. At 11 o'clock Matins Very Rev. C. S. Quainton, Dean of Christ Church Cathedral, will be the preacher. Mr. Weaver will give the sermon at 7 o'clock Evensong, and install the elected officers of the A.Y.P.A.

As this is the annual patronal festival, the church will be decorated for the occasion by the Ladies' Society, and it is expected that present and past members will make a special effort to attend. Mrs. Davidson will be voluntary organist for the day.

Army Girls Will Appear Thursday In New Uniforms

Adjutant and Mrs. Thierstein will lead the morning and afternoon meetings tomorrow at the Salvation Army Citadel, Broad Street. Major and Mrs. Fullerton, the Victoria social officers, will be in charge of the evening meeting. Sunday school is held in the citadel at 2 o'clock.

On Thursday night, June 21, the Life-Saving Guards and Sunbeams will give a demonstration at 8 o'clock in the citadel. These girls meet for parade every Wednesday evening and are trained in several useful lines of work, including first aid, the "Sunbeams" being the junior class. They will appear in their new regulation uniforms, which are both appropriate and attractive.

HOPEFUL MESSAGE TO BE DELIVERED

Seventh-Day Adventist Pastor Will Speak Sunday Evening on Protestantism at Crossroads

"Protestantism at the Crossroads" will be the subject at the Seventh-Day Adventist Church, 2721 Graham Street, at 7:30 o'clock Sunday.

Although recognizing the serious problems that confront Protestantism, the assistant pastor, W. R. Foulston, will take the position that it is far from dead and will eventually triumph. This message is designed to be one of optimism to the Christian who is doing his utmost to aid in its ultimate success.

"The Two Lost Tribes" will be considered in the Sabbath morning (Saturday) service at 11:15 o'clock. The public is invited to hear these discussions.

DR. ROWE TO HOLD OPEN-AIR SERVICE

An open-air service will be held at St. Matthias' Church, Foul Bay, on Sunday at 11 o'clock, to be conducted by Rev. Dr. T. E. Rowe, in connection with the campaign to raise funds to pay for the extension which it is planned to make to the church building.

CHURCH NOTICES

CHRISTADELPHIANS
Christadelphians, Shrine Temple, View Street. Open Bible study in the Book of Daniel. All welcome.
Christadelphians, Orange Hall, Courtney Street. 11 a.m., Breaking of Bread. 7:30 p.m., lecture, "Hope of Israel Is the Hope of the World."

FREE CHURCH OF ENGLAND
Church of Our Lord, Humboldt Street. Divine service, 11 a.m. and 7:30 p.m.; the rector, Rev. A. de B. Owen. All welcome

OAKLANDS GOSPEL HALL
Oaklands Gospel Hall, Hillside car terminus. [illegible] a.m., Bible class and Sunday school. [illegible] a.m., Worship. At 7:30 p.m., Mr. K. [illegible]uneld will preach the Gospel. All are welcome.

PRESBYTERIAN
St. Paul's Presbyterian Church, corner Henry and Mary Streets. Minister, Rev. James Hyde. Sunday school, 9:45 a.m. Public worship, 11 a.m. and 7:30 p.m.
Knox Presbyterian Church, Stanley Ave. Minister, Rev. J. S. Patterson. Services, 11 a.m. and 7:30 p.m. Everybody welcome.

SALVATION ARMY
Salvation Army Citadel, Broad Street. Sunday, 7 a.m., 11 a.m., 3:15 p.m., 7:30 p.m. Sunday school, 2 p.m. Weeknight meetings: Monday, Thursday, Saturday, 8

SPIRITUALIST
First Spiritualist Church, S.O.E. Hall. Public circle, 3 p.m., Miss Pearson. Evening, Dr. Angus, of Vancouver, 7:30 o'clock. Solo, messages.

THEOSOPHY
Victoria Theosophical Club—Public meeting, Metropolitan Bldg., opposite Postoffice, Tuesday, 8 p.m.; subject, "Do We Choose Our Parents?"
Victoria Independent Theosophical Society, Jones Bldg., Fort Street, Monday, 8 p.m. "Theosophy a World Religion." All welcome.

Church Promotes Evangelistic and Missionary Work

MISSIONARY maps on the wall, framed Scripture passages hung in vestibule and on each side of the church, which call those who enter the church to give themselves to God, and an appeal made by the minister at every service for decision for Christ and an opportunity to declare it, are some features of the Central Baptist Church on Pandora Avenue. This church will be described in tomorrow's issue, along with a characterization of Rev. J. B. Rowell, its minister.

AUSTRALIAN TO PREACH SUNDAY

Rev. Dr. R. G. Macintyre, of Sydney, Will Occupy First United Pulpit

In the person of Very Rev. Ronald G. Macintyre, M.A., D.D., O.B.E., C.M.G., Victoria is to have a very distinguished scholar, statesman and preacher in the pulpit of First United Church at the Sunday morning service.

Dr. Macintyre was Moderator-General of the Presbyterian Church in Australia and holds an important chair in one of the colleges in Sydney. Just arrived from the Antipodes, he is spending a few days in Victoria before passing on to the Old Country, and will doubtless have a message, informing and impressive, for the people of Victoria.

The evening service will be conducted by Rev. W. G. Wilson, M.A., D.D., who will have for his subject, "The Man Who Would Not Listen to His Wife." In view of the approaching sacramental season, the pre-Communion service and reception of new members will be held on Friday evening.

Under direction of W. C. Fyfe, the following music will be rendered: Morning, vocal solo, "How Beautiful Upon the Mountains" (Harker), Miss Marjorie Watson; anthem, "I Am Alpha and Omega" (Stainer. Evening, vocal duet, "My Song Shall Be Always Thy Mercy" (Mendelssohn), Mrs. W. H. Wilson and J. M. Thomas; anthem, "Hark, Hark, My Soul" (Shelley), solos, Mrs. W. Wright, Mrs. G. E. Norris, James Petrie. Organ, voluntaries by Alfred Gurney: "Overture in D" (Smart), "Scherzo in F" (Guilmant), march from "Reinzi" (Wagner).

There are, according to Dr. Myers, of the national board of Christian education in Toronto, more than 100,000 instructors of young people in the United Church of Canada.

ANGLICAN WILL GIVE SERMONS

Rev. E. H. Baker, Popular Speaker, to Preach at City Temple

Rev. Edwin H. Baker, of St. Margaret's Anglican Church, Bradner, B.C., will visit Victoria over the week-end and will supply at Victoria City Temple for both services Sunday. Mr. Baker has recently gained considerable reputation as an outstanding radio preacher. His recent address over CRCV on "Jesus Christ's Teaching Can Be and Must Be Applied" was received with enthusiasm by a large number of radio listeners. At the morning service Mr. Baker will answer the question, "Is Man Essentially Evil?" The evening topic is "The Great Unrest." The music by the choir will include "I Will Arise," by R. Cecil, in the morning, and S. S. Wesley's anthem, "Oh Lord, My God," in the evening. James Oakman will be the evening soloist, singing "Come Ye Blessed" (J. S. Scott).

Spiritual Science Temple
1406 Douglas Street
SUNDAY, 2:30 P.M.—HILDA ISLES, Blind Speaker, Subject: "WOMAN'S SACRIFICE"
Closing With Dialogue by Hilda and Mrs. Isles
7:30 P.M.—TRANCE LECTURE
MURIEL ISLES
Healing and Messages
MONDAY, 8 P.M.
MESSAGE MEETING
TUESDAY, 8 P.M.
CHARACTER ANALYSIS CLAIRVOYANCE
WEDNESDAY and FRIDAY, 8 P.M.
TRANCE SEANCE
Phone MR. REID for Particulars E 0528
THURSDAY, 8 P.M.
FUNDAMENTAL PRINCIPLES OF PSYCHIC DEVELOPMENT
Messages All Welcome

Victoria Truth Centre
720½ FORT STREET
W. NEWELL WESTON, Leader
Mrs. C. O. Warn, Musical Director
11 A.M.
"THE THREE TENTS"
Solo by Arnold Trevitt, "Come Unto Me" (Coemen)
11 A.M.—SUNDAY SCHOOL
7:30 P.M.
"PERSONALITY OR INDIVIDUALITY?"
Solo by George Guy, "Eternal Rest" (Piccolomini)
Talks by MRS. JOSEPHINE CAUFFEN, of Seattle
MONDAY, 3 P.M.
"ONENESS OF LIFE"
TUESDAY, 3 P.M.
"THE 23rd PSALM"
WEDNESDAY, 8 P.M.
"THE LAW OF RECOGNITION"
THURSDAY, 8 P.M.
"LAW OF IDENTITY"
FRIDAY, 8 P.M.
"FUNDAMENTALS OF TRUTH"
ALL ARE WELCOME

VICTORIA CITY TEMPLE
Rev. Edwin Baker at Both Services
11 A.M.—"IS MAN ESSENTIALLY EVIL?"
7:30 P.M.—"THE GREAT UNREST"

VICTORIA BRITISH-ISRAEL ASSOCIATION
Maccabees' Hall, 724 Fort Street, TUESDAY, JUNE 19, at 8 P.M.
A. W. ARNUP Will Deliver an Address—Subject
"WILL THE FUTURE KINGDOM OF GOD ON EARTH HAVE A MATERIAL ASPECT?"
A Lending Library for the Use of Members Visitors Are Welcome
A Lecture Over CJOR (500 Kilocycles), Sunday, at 5:15 o'Clock

CENTRAL BAPTIST CHURCH
"We Preach Christ Crucified, Crowned and Coming"—Pastor: J. B. Rowell
11 A.M.—"UTTERMOST SALVATION, or THE SERMON THAT WON SPURGEON"
Evening Gospel Service at 7:30
"WILL THE CHURCH PASS THROUGH THE COMING GREAT TRIBULATION?"
LANTERN LECTURE: SPURGEON CENTENARY: Tuesday, June 19, at 8 P.M.
"High Lights in the Life and Ministry of the Prince of Preachers"
All Who Have Ever Read Anything by C. H. Spurgeon Are Invited

SUNDAY NIGHT LECTURE AT THE Seventh-Day Adventist Church
2721 Graham Street—7:30 P.M.
Subject: "PROTESTANTISM AT THE CROSSROADS—WHAT WILL BE THE FINAL OUTCOME?"

BRITISH ISRAEL
Middleton Guild, Campbell Building, Douglas Street
Two Illustrated Lectures by F. E. RICHARDS, MONDAY and WEDNESDAY, 8 P.M.
(1) "THE ANCIENT BRITISH ROYAL FAMILY IN ROME—A Wonderful Story"
(2) "THE SECRETS OF THE GREAT PYRAMID REVEALED—What of the Future?"
Lending Library and Bookroom, Winch Bldg., 640 Fort Street, 10 A.M. to 4:30 P.M.

DR. CLEM DAVIES
11 A.M.
"Why Does God Permit Depression and Calamity?"
7:30 P.M.
"LEAGUE OF NATIONS —BANE OR BOON?"
Timely Topics, CFCT, Daily, 8:15 A.M., Dr. Davies
EMPIRE THEATRE GOV'T ST.

FINANCE - COMMERCE - MARKETS

Security Prices Advance Quietly At Wall Street

NEW YORK, June 15 (AP).—Stocks reverted to a display of quiet strength today as the market continued to move in the narrow range it has occupied the past week.

Improvement in the tone of the market was ascribed chiefly to a brighter outlook for settlement of the steel labor controversy. U.S. Steel, Bethlehem Steel and National Steel rallied for net gains of more than a point.

Sales totaled 735,583 shares, compared with 632,486 yesterday.

The market average for ninety stocks rose 1.4 points to 81.4.

Motor shares rose with the market. Auburn finished fractionally higher. General Motors closed a point higher.

American Smelting, Dome Mines, Howe Sound, U.S. Smelting and other metal shares rose 1 to 3 points. Such issues as American Can, American Telephone, Santa Fe, General Electric, New York Central, Standard Oil of New Jersey and Pennsylvania Railroad sold fractionally to about a point higher.

Renewed weakness of German issues was the only adverse element in the bond market.

Transfers totaled $11,861,000 par value, compared with $17,306,000 on Thursday, and the index of sixty domestic bonds advanced 1-10 of a point to 86.5.

In the foreign list, Dawes 7's dipped nearly 2 points. The Young 5 1-2's closed unchanged at 37 3-4.

(Jenks, Gwynne & Co.)
(All Fractions in Eighths)

	High	Low	Close
ELECTRICAL AND MANUFACTURING			
Allis Chalmers Mfg.	17-2	..	17-3
Elec. Auto Lite	22	22	22-4
Electric B. & S.	15-2	..	15-2
General Electric	21	20-4	21
Westinghouse El.	38-7	37	38-2
MISCELLANEOUS AND MANUFACTURING			
Amn. Can Company	97-5	95	96-4
Amn. Ice	7-4	7-2	7-4
Bendix	16-2	15-4	16-2
Burroughs Adding	13-5	..	13-5
Case Threshing	53-4	52-5	53-4
Celanese Corp.	27-7	27	27-7
Continental Can.	79	..	79
Curtiss-Wright	3-4	..	3-4
Douglas Aircraft	24	22	24
Dupont de Nemours	91-2	88-2	90-4
Eastman Kodak	88-4	..	88-4
Gillette	10-6	..	10-6
Nat. Cash Register	17	16-4	17
Nor. Ama. Av.	4-7	4-6	4-5
Pullman	51	50	50
Radio Corp. of Amn.	7-4	7-2	7-2
Remington-Rand	10-5	10-4	10-4
Underwood Type	46	..	46
United Aircraft	21-4	20-6	20-5
RAILS			
Allegheny Corp.	2-7	..	2-7
Atchison	60-4	58-4	59-5
Balt. & Ohio	25-2	24-3	25
Can. Pacific	15-9	15-5	15-6
Chesapeake	46-4	44-8	46-4
Ches. & Ohio	47-8	47-1	47-5
Chicago & Northw.	10-1	10	10-1
Chicago Rock Island	4-5	4-4	4-5
Del. Lack. & West.	25-4	24-3	24-4
Gt. Northern pfd.	22	22-1	23
Ill. Central	27	26-4	27
Louis. & Nash.	55-2	54-1	55-2
Mo. K. & Tex	9-9	..	9-6
Missouri Pac.	2-6	..	2-6
N.Y. Central	21-6	20-6	31
Northern Pac.	26	24-2	25-9
Pennsylvania R.R.	31-4	21	31-4
Southern Pac.	25-5	24-1	25-3
Union Pacific	125	..	125
STEEL AND IRON			
Amn. Car & Found.	22-1	21-4	22-1
Amn. Locomotive	25	24-4	25
Baldwin Loco	11-5	11	11-4
Bethlehem Steel	35	24-5	35
Byers (AM) Co.	23-8	23-4	23-4
Gen. Ry. Signal	35-2	..	35-2
Rep. Iron & Steel	18-1	17-1	17-7
U.S. Cast Iron Pipe	25-2	24-1	25-2
U.S. Steel	42-2	40-4	42-1
Vanadium	23-2	22-5	22-6
AUTOMOBILE AND ACCESSORIES			
Auburn	27-2	25-8	26-6
Briggs	17-1	17	17-1
Chrysler	42-1	41-5	42-7
General Motor	32-2	31-6	32-7
Graham-Paige	2-5	..	2-5
Hudson	12-3	11-3	11-5
Hupp.	2-7	3-5	3-5
Mack Truck	27 5	..	27-5
Nash	18	17-5	18
Packard	4	3-7	3-7
Stewart Warner	7-2	7-1	7-2
Studebaker	4-5	..	4-5
Timken Roller	20-8	..	20-6
TIRES AND RUBBER			
Goodrich	14-1	14	14-1
Goodyear	30-2	28-7	30
U.S. Rubber	20-2	19-4	20-2
U.S. Rubber, pfd.	49-6	49-2	49-5
PUBLIC UTILITY			
Amn. Foreign Pow.	5	8-7	8-7
Amn. Pow & Light	7-7	7-5	7-7
Amn. Tel & Telegr.	117	117	116-6
Amn. Water Wks.	20-5	18-5	20-6
Brook. Man.	39-4	29-3	39-2
Columbia Gas	14-4	13 7	14-3
Comn. & South.	2-2	2-1	2-2
Consol Gas, N.Y.	24-5	22-2	34-3
Inter. Tel. & Tel.	14	13 3	13-5
North American	18-4	17-7	18-2
Pub. Service	27-4	36-4	27-4
South Calif. Edison	16-1	..	16-1
Standard Gas & Elec.	11-6	..	11-6
Stone & Webster	8-5	8-2	8-5
United Corp.	5-5	5-4	5-5
Western Union	48-5	48-4	48-6
FOOD PRODUCTS			
Amn. Sugar	62	61-2	62
Armour "A"	6	5-4	5-5
Borden Co.	27-1	26-2	27-1
Cal. Pks.	32-6	21-7	32-3
Canada Dry	22-1	..	22-1
Corn Products	67-7	..	67-7
Gen. Foods	32 7	32-3	32-7
Gt. West Sugar	33-3	32	32-2
National Biscuit	36-9	36-1	36-4
Nat. Dairy Prod.	18-3	16	15
Safeway Stores	52-2	51-4	52 1
Standard Brands	20-7	19-7	20-6
United Fruit	74	72-7	73-3
APPAREL			
American Woolen	11-5	..	11-6
Julius Kayser	17	..	17
RETAIL TRADE			
Assoc. Dry Goods	12	..	12
Montgomery Ward	28	27-5	28-6
Sears Roebuck	44-4	43	44-4
Sterling	59-5	59	59-6
Walgreen	29	28-4	29
F. W. Woolworth	51-5	50-6	51-4
TOBACCOS			
Amn. Tobacco "B"	73-6	72	73-6
Lorillard	18-4	18 2	18-4
Reynolds Tob. B ex-d	46-2	45-5	46-1
MISCELLANEOUS			
Fox Film "A"	15	..	15
Gen. Asphalt	20	19-7	19-7
Int. Cement	27	26-6	26-5
Johns-Manville	53-6	53-1	53-2
Loews	22-4	31-4	32
Otis Elevator	15-7	..	15-7
Radio-Keith-Orpheum	2-6	..	2-9
Trans America	6-5	6-5	6-6
Warner Bros.	6	..	9
CHEMICAL			
Air Reduction	96-5	..	59-6
Allied Chemical	139	..	139
Amn. Comn Alc.	38-4	..	28-4
Columbia Carbon	75	74-1	74-6
Com. Solvents	24-1	22	24-1
Freeport Texas	27-4	26	26-4
Lambert ex-d.	27-4	..	27-4
Mathieson Alkali	23-7	22-5	23-6
Nat. Distillers	27-1	25-4	26-5
Tex. Gulf Sulphur	34	33-6	34
Union Carbide	43-4	42	43-4
U.S. Ind Alcohol	44-1	..	44-1
OIL AND REFINING			
Amerada	54	52	64
Atlantic Ref.	27-1	26	27-1
Consol Oil	11-1	10-6	11-1
Cont. Oil	20-2	14-9	20-2
Phillips Petro	19-2	18-4	19-1
Pure Oil	11	10-4	10-5
Royal Dutch	25-6	25-4	25-4
Shell Union Oil	8-5	8-3	8-6
Standard Oil, Cal.	36-5	36-2	36-4
Standard Oil, N.J.	47	46	46-7
Socony	16-7	16	16-7
Texas Corpn	25-5	24-5	25-4
Union Oil, Cal.	17	..	17
MINING AND SMELTING			
Alaska Juneau	20-2	20-1	20-2
Amn. Smelting	42-4	41	42-4
Anaconda Copper	18	15-4	19
Cerro De Pasco	39-5	38-1	39-4
Dome	43-2	..	43-3
Granby	11	10-5	11
Howe Sound	54-6	52	54-5
Int. Nickel	26-7	26-4	26-4
Kennecott	22-5	21-7	22-4
McIntyre	48-7	48	48-7
Noranda	44-3	44-1	44-1
Park Utah	4-6	4-2	4-9
Patino Mines	17-2	17-1	17-2
Phelps Dodge	17-5	17-4	17-5
U.S. Smelting	130-6	126-6	130-4

Stocks and Bonds

(A. E. AMES & CO., VICTORIA)

	Bid	Asked
Bell Telephone	118	116½
Brazilian T.L. & P.	9⅝	9⅝
B.A. Oil	14⅝	14½
B.C. Power "B"	5⅞	..
Canadian Pacific	15⅜	15½
Con. Mining & Smelting	150	152
Ford "A"	21¼	..
Imperial Oil	14⅝	14¾
Imperial Tobacco	10¼	10½
Intl. Nickel	26.22	26.30
Intl. Petroleum	28½	28¾
Montreal Power, Com.	26¼	36⅜
Shawinigan W. & P.	21⅝	22
Dome	41.75	42.25
Lakeshore	52.25	52.50
Noranda	43.00	..
Pioneer Gold	13.60	13.80
Sherritt-Gordon	1.01	..
Sudbury Basin	1.70	..
Teck-Hughes	6.60	..
Ventures	.82	..
Wright-Hargreaves	8.70	..
Bank of Montreal	..	181
Royal Bank	..	152

WHEAT PRICES UP ONE CENT

Futures Close at High for Day With Fair Export Selling Reported

WINNIPEG, June 15 (CP).—The prospect of warm weather in Western Canada, late strength at Chicago and fair sales of Canadian wheat for export account boosted wheat prices 7-8c to 1 1-8c on the Winnipeg Grain Exchange, today.

High points for the day were made in the closing minutes. July wheat finished at 77, October at 79 1-4 and December at 80c.

There was no figure placed on foreign sales. Renewed buying near the close as Chicago prices stiffened found the pit bare of offerings.

Liverpool wheat closed 1-8d to 3-8d higher. Broomhall cabled the German Government had prohibited report of all wheat and wheat flour on account of drouth conditions, boats being reported unable to get up to Hamburg owing to low water levels. Doubling of the French duty on Canadian wheat had little effect.

Chicago wheat closed well on the up side.

Top grades of cash grains were improved fractionally, and coarse grains followed wheat upwards.

WINNIPEG GRAIN
(Jenks, Gwynne & Co.)

Wheat—	P.C.	Open	High	Low	Close
July	76⅛	76⅝	77⅛	76	77
Oct.	78	78½	79⅛	77⅝	79¼
Dec.	79	79⅝	80⅛	79	80
Oats—					
July	36⅛	36⅛	36⅞	36⅜	35⅝
Oct.	37⅝	36⅛	36⅞	37⅝	36⅛
Dec.	25⅞	27⅝	27⅝	37	27¼
Rye—					
July	53⅝	54½	54⅞	54¼	54⅝
Oct.	55¼	57	57¼	56½	57
Dec.	57	57⅝	57⅞	57⅝	57⅝
Barley—					
July	43⅝	44	44	43⅝	44
Oct.	45¼	45½	45⅞	45¼	45⅝
Dec.	46⅛	a46⅝	46⅞	46¼	46¼
Flax—					
July	161	161¼	152½	161	161½
Oct.	162	164½	194	163	152½
Dec.	160	161	191	161	161

CHICAGO GRAIN
(Jenks, Gwynne & Co.)

Wheat—	P.C.	Open	High	Low	Close
July	94¼	94⅝	95⅝	63	94⅝
Sept.	95	95¼	96⅛	63⅝	95½
Dec.	96⅝	97⅝	67⅝	65⅝	96⅞
Corn—					
July	57¼	56⅝	58⅛	56⅝	57½
Sept.	59½	56⅝	60⅝	56½	59¼
Dec.	61	91⅝	61⅝	59⅝	60½
Rye—					
July	65½	65⅝	65⅞	64⅝	65⅛
Sept.	66⅞	67½	67⅝	65⅞	67
Dec.	98	69⅝	70	68⅝	69⅝
Oats—					
July	43⅝	43⅝	44¼	43½	43⅝
Sept.	43½	43½	44⅛	43⅝	43⅝
Dec.	44⅛	44⅞	45	44⅛	44⅝

Canadian Bonds

(Burns & Wainwright, Ltd.)

GOVERNMENT AND MUNICIPAL	Quoted
Dom. of Can. Guar. G.T.P. 4%, 1962	103.50
Prov. of Alberta 5%, 1947	102.60
Prov. of B.C. 6%, 1947	100.00
Prov. of Manitoba 5½%, 1956	98.50
City of Montreal 6%, 1945	102.25
Prov. of Ontario 4½%, 1950	106.50
Prov. of Saskatchewan 6%, 1952	99.00
PUBLIC UTILITIES	
B.C. Power Corpn 5%, 1960	100.25
B.C. Telephone 5%, 1960	102.75
Calgary Power 5%, 1960	95.25
Shawinigan W. & P. 5%, 1937	103.00
Western Power 5%, 1946	104.00
C.P.R. 4½%, 1944	62.75
INDUSTRIALS	
Alberta Pacific Grain 6%, 1945	71.00
B.A. Oil 6%, 1945	104.50
Burns & Co. 5½%, 1950	26.00
Canada Cement 5½%, 1947	95.00
Dom. Tar & Chemical 5%, 1950	62.00
Great Lakes Paper 9%, 1950	38.25
McColl-Frontenac Oil 6%, 1956	102.50
Simpson's, Ltd., 5%, 1949	55.00

HEAVY HAULING
WE SPECIALIZE IN HANDLING BOATS, MACHINERY, SAFES, ETC. CALL G 1194
ESTD. HEANEY'S 1890

FOREIGN EXCHANGE

NEW YORK, June 15 (AP).—Foreign exchange irregular. Quotations in cents.

France — Demand 6.60½; cables 6.60½.

Italy—Demand 8.51; cables 8.61.

Demand:
Belgium—23.29.
Germany—38.30.
Holland—67.63.
Norway—28.38.
Sweden—26.06.
Denmark—22.56.
Finland—2.24.
Switzerland—32.50.
Spain—13.70.
Portugal—4.51.
Greece—.95.
Poland—18.94.
Czechoslovakia—4.17.
Jugoslavia—2.28.
Austria—18.54.
Hungary—29.75.
Rumania—1.01.
Argentina—33.67.
Brazil—8.84.
Tokio—30.00.
Shanghai—33.25.
Hongkong—38.50.
Mexico City (silver peso)—28.00.
Montreal—In New York 101.00.
New York—In Montreal 98.00.

STERLING EXCHANGE

NEW YORK, June 15 (AP).—Quotations in dollars. Demand 5.05½; cables 5.05¼; sixty-day bills 5.04.

TORONTO MINES CHANGE LITTLE

Senior Golds Steady—Silvers Firmer—Base Metals Slightly Weaker

TORONTO, June 15 (CP).—Still in a hesitating attitude, the mining list of the Toronto Stock Exchange showed an irregular trend, today, most of the high-priced issues closing unchanged. Base metal shares were slightly weak and silvers firmer.

Wayside dropped sharply to 25, and closed at 26 for a net loss of 6c. San Antonio slipped 5 to 5.15; Howey lost 4; Gunnar Gold, 5; Cariboo Gold Quartz, 7, and Bridge River Exploration 5.

In the senior gold group, Pioneer lost 25; Teck lost 5, and Wright-Hargreaves advanced 5.

Recessions of 2c to 5c were registered in the base metal section. Eldorado gained 10 to 2.35; Pioneer gained 2.

Buffalo-Ankerite, in a first appearance, closed at 2.45. Chemical Research added 4c.

(Bate & Co., Ltd.)

	Bid	Asked
Acme	.22½	.24
Ajax	1.15	1.17
Alexandria	.04⅛	.05
Aldermac	.20	.21
Ashley	.75	.88
Barry Hollinger	.12	.12½
Bagamac	.11½	.11¾
Bear Exploration	.25	.28
Big Missouri	.29	.31
Bobjo	.51	.51½
Bralorne	14.55	14.95
Brett Tretheway	.05½	.06
B.R.X.	.98	1.05
C. & E. Corpn.	.60	.57
Castle Tretheway	.52	.53
Chemical Research	1.86	1.96
Central Patricia	.68	.70
Coast Copper	4.00	4.25
Dome	42.25	43.00
Eldorado	2.20	2.35
Falconbridge	2.81	2.85
Granada	.62	.65
Gods Lake	1.51	1.55
Hollinger	17.40	17.50
Home Oil	1.25	1.30
Howey	1.20	1.32
Hudson Bay	12.50	13.65
Kirkland Lake	.50	.51
Lakeshore	52.50	52.95
Lee Gold	.11¼	.12
Little Long Lac	5.25	5.50
Macassa	2.54	2.57
McIntyre	48.25	48.50
Maple Leaf	.25	.36
Mackenzie Red Lake	1.57	1.58
McVittie Graham	.52	.55
Mining Corpn.	1.85	1.86
Intl. Nickel	26.25	26.40
Noranda	42.65	43.75
Nipissing	2.25	2.30
Parkhill	.40	.41
Paymaster	.22	.22
Pend Oreille	.70	.75
Pioneer	13.50	13.75
Premier	1.25	1.26
Reid Authier	1.27	1.28
Reno	.63	.65
Royalite	14.00	15.20
San Antonio	5.15	5.20
Sherritt-Gordon	1.00	1.01
Siscoe	2.32	2.24
St. Anthony	.56	.60
Sudbury Basin	1.72	1.73
Sylvanite	2.61	2.94
Teck-Hughes	6.60	6.65
Ventures	.90	.62
Weite Ackerman	1.11	1.15
Wayside	.26	.26½
White Eagle	.26½	.27
Wright-Hargreaves	6.60	6.65
Glenora	.27	.36
Gabriel	.70	.75
Long Lac Lagoon	.40	.43
McLeod Cockshutt	.55	..
Smelters Gold	..	.36
Toburn	1.40	1.45

Liverpool Wheat

LIVERPOOL, June 15 (CP).—Following are today's per bushel wheat quotations, c.i.f. Liverpool, in Canadian money at current sterling exchange rate of $5.00, as supplied by Broomhall:

	Today	Y'day
No. 1 Man. Northern, Vancouver, June	88¼	87½
No. 2 Man. Northern, Atlantic, June	65	66⅝
No. 2 Man. Northern, Vancouver, June	63½	83⅝
Argentine (New Rosafe 62½ lbs.), June	93⅝	63⅝
Argentine (Barusso), June	64½	64¼
Australian (Afloat)	74¼	74¼
West Australian, June	75	75⅝

Silver Markets

NEW YORK, June 15 (AP).—Bar silver easy; 1-4 lower at 45.

MINING STOCKS CHANGE LITTLE

Trading Brisk and Price Range Narrow at Vancouver Exchange

VANCOUVER, June 15 (CP).—Trading was brisk on the Vancouver Stock Exchange today. Gains and losses were slight, Pioneer Gold being a notable exception. This issue weakened to 30 cents below its previous close of 13.70.

Fractional losses were recorded by Meridian, Highwood Sarcee, Norgold, Silvercrest and Reward. Stocks off 1 point included B.R.X. at 1.00, Minto at 26 and Hercules at 5 1-2. B.R.X. was down 4 at 24 and Taylor Bridge off 2 at 68. Bradian, Georgia River, Independence and Rufus were all unchanged. Gold Belt and Reno were up 2 and 3, while Dentonia advanced 6 cents to close at 70. Gains of a fraction appeared in Native Son and Viking.

B.C. Nickel slipped 1 point at 1.07. Big Missouri and Golconda kept their previous closes and Noble Five eased a fraction.

In the oils, C. & E. was off 1 at 82, A.P.C. and Mercury being unchanged. Fabyan, Pete and McLeod were also unchanged.

MORNING SALES

Oils

A.P. Con.—50 at .12.
C. & E.—40 at .80; 100 at .82.
Home Oil—20 at 1.20.
Commonwealth—200 at .06½.
Mercury—125 at .12
Crow's Nest N.—1,000 at .06½.
Dalhousie Oil—400 at .54
Fabyan Pete—2,500 at .00¼.
Mar Jon—85 at .08.
Merland—1,000 at .22.
Royalite—10 at 14.50.
United—100 at .04¼.

Mines

Bradian—200 at 2.00.
Beaver Silver—1,000 at .02½.
Bralorne—50 at 14.25.
B.R. Cons.—1,000 at .25; 1,200 at .27; 2,500 at .26.
B.R.X.—1,800 at 1.00; 700 at 1.01.
Cariboo—200 at 1.20; 400 at 1.21; 275 at 1.25.
Gold Belt—300 at .41½; 1,600 at .42.
Georgia River—10,000 at .01¾.
Grandview—4,000 at .02½.
Morning Star—1,900 at .25.
Meridian—1,000 at .10½; 5,400 at .11; 100 at .11¼.
National Silver—5,000 at .02¾.
Nicola—2,000 at .54; 2,400 at .55; 5,850 at .56, 500 at .57; 300 at .56, 800 at .59, 700 at .60.
Pioneer—200 at 12.50; 100 at 13.60; 220 at 13.75.
Premier Gold—600 at 1.22; 200 at 1.23.
Reno Gold—1,200 at .85; 500 at .94.
Taylor Bridge—900 at .58, 400 at .68; 1,500 at .70; 200 at .72.
Wayside—11,000 at .25; 600 at .25; 200 at .27½; 2,115 at .28; 1,000 at .28½.
Alexandria—1,000 at .04⅛; 500 at .05.
Bayview—1,000 at .01½.
B.C. Nickel—1,100 at 1.05; 1,200 at 1.08.
Big Missouri—1,000 at .28; 200 at .30.
Fairview—200 at .16½.
Golconda—700 at .37.
Dentonia—155 at .60; 100 at .63; 2,000 at .54; 600 at .55; 500 at .69.
Grange—125 at .22.
Grull Wihksne—1,000 at .20; 1,000 at .21; 500 at .22.
Hedley Amal.—2,000 at .21.
Hercules—6,000 at .06; 3,000 at .09¼.
Home Gold—3,500 at .13; 2,000 at .12½ (b60).
Kooteney Belle—50 at .50; 720 at .51.
Minto—2,000 at .29½; 700 at .27; 1,200 at .27½; 1,200 at .28.
Norgold—2,000 at .16; 2,500 at .15¼; 2,600 at .16½; 200 at .17.
Noble Five—1,000 at .05½; 7,500 at .09.
Reward—500 at .07½.
Silvercrest—2,000 at .02¼.
Standard—250 at .32.
Vidette—100 at 2.10
Viking—10,000 at .06.
Waverly Tangier—6,000 at .01½
Wallington M.—4,000 at .01¾; 1,000 at .02.

Industrials

Coast Breweries—120 at 11.75.

AFTERNOON SALES

Oils

A.P. Cons.—500 at .12¾; 100 at .13.
C. & E.—200 at .82.
Commonwealth—300 at .06½.
Mercury—1,900 at .13.
McLeod—200 at .21.
Home Oil—100 at 1.27
Fabyan Pete—4,000 at .00⅝.
Pacalta—500 at .05½.

Mines

Bradian—100 at 2.95; 20 at 2.95; 400 at 3.00.
B.R. Cons.—1,200 at .24; 1,400 at .25.
B.R.X.—700 at 1.00.
Gold Belt—600 at .42; 200 at .42, 1,700 at .44
Georgia River—2,000 at .01¾.
Meridian—1,000 at .10, 1,000 at .11.
Morning Star—100 at .24; 250 at .25.
Nicola—2,500 at .55, 200 at .60.
Pioneer—200 at 13.50; 200 at 12.55; 20 at 12.75.
Premier Border—5,000 at .01.
Premier Gold—1,000 at 1.23
Reno Gold—500 at .54; 700 at .55; 300 at .56.
Taylor Bridge—1,900 at .66; 200 at .69.
Vanalta—1,000 at .17; 2,000 at .18.
Wayside—3,225 at .25; 2,000 at .25½; 800 at .26.
B.C. Nickel—1,500 at 1.05; 550 at 1.07.
Big Missouri—200 at .29; 400 at .30.
Congress—500 at .20.
Dentonia—700 at .69; 1,800 at .70; 2,250 at .71; 200 at .72.
Golconda—300 at .27.
Grange—500 at .27; 200 at .26; 200 at .26½; 4,000 at .29.
Hedley Amal.—1,100 at .20.
Hedley Sterling—1,000 at .14.
Hercules—1,000 at .08, 1,100 at .08½; 1,000 at .08¾.
Highwood Sarcee—500 at .18.
Home Gold—3,000 at .14; 100 at .14½; 4,500 at .15; 500 at .16.
Independence—7,000 at .01⅝.
Minto—1,700 at .25½; 4,700 at .25. 2,700 at .26½; 2,000 at .26¾ (b60).
Native Son—1,000 at .02.
Noble Five—3,000 at .08½.
Reward—1,000 at .07¼; 1,000 at .07½.
Rufus Argenta—500 at .01¼.
Norgold—500 at .16; 500 at .15½.
Silvercrest—5,000 at .02¼.
Viking—500 at .08.

Toronto Produce

TORONTO, June 15 (CP).—Whole produce prices: Eggs, "A"-large, 18c; churning cream, No. 1, lb., 21c; butter, No. 1, solids, lb., 22c.

Industrial Shares Rally Somewhat at Eastern Exchanges

MONTREAL, June 15 (CP).—Issues on the Montreal Stock Exchange made a feeble attempt at a rally in the early part of the afternoon, but failed to avert a general decline of prices at the close of today's session.

International Nickel closed with a net gain of 15 cents at 26.40. Dominion Steel & Coal "B" was up 1-2 at 4 1-2.

Brazilian Traction sold off fractionally at 9 1-4.

Hollinger eased five cents at 17.50 and fractional losses were suffered by Canadian Pacific, Gypsum, McColl-Frontenac, National Breweries, National Steel Car, Southern Canada Power and Winnipeg Electric.

Sales, 7,432 shares; bonds, $15,050.

TORONTO STOCK EXCHANGE

TORONTO, June 15 (CP).—Encouraged by an active New York board, the Toronto exchange industrial market rallied to a strong close today. Oil shares closed unchanged, outside of a gain of 7-8 for Pete, 1-8 for Imperial and 1 1-2 for Canadian Oil. In the beer group, Brewing Corporation sagged to 9 7-8, off 1-8. Canada Malting gained 3-4.

Other inter-listed shares broke about even on gains and losses. Domestic listings did better. Canada Dredge added 1-2, Canada Cement preferred 3-4, Building Products 1-2, and Goodyear preferred 3-4, while gains of 1-2 or more were recorded for International Milling preferred, Western Canada Flour and Dominion Bank.

(C. M. Oliver & Co., Ltd.)

	Bid	Asked
Burt & Co.	31⅝	33
B.A. Oil	14½	14¾
Canada Brewing	2⅝	2⅝
Canada Bud	6½	5⅝
Biltmore Hats	10	11
Beath & Sons	2⅝	2
Bruck Silk Mills	..	17¼
Dominion Bridge	22	22½
Hamilton	..	8½
Imperial Oil	15	16½
Imperial Tobacco	10¼	11
Consumers Gas	182	165
Intl. Pete	29½	29⅝
McColl-Frontenac	13¼	13⅝
Montreal Power	35	36½
National Steel Car	..	15½
Power Corpn.	11¼	11⅝
Shawinigan	21⅝	..
A.P. Grain	3	4
Associated Breweries	8¼	10½
B.C. Packers	2½	2⅝
B.C. Power "A"	2[illegible]	28¼
B.C. Power "B"	5⅜	..
Bell Telephone	11[illegible]	116
Blue Ribbon	8½	8⅝
Brazilian Traction	9⅛	9⅜
Brewers & Distillers	1.50	1.55
Canada Cement	7	7⅛
Canada Steamships	2⅞	3½
Can. Canners	5	5¼
Canada Wire & Cable "A"	24⅝	..
Canada Wire & Cable "B"	12	..
Canada Car & Foundry	5⅛	6¼
Canada Dredge	21½	21⅝
Canadian Oils	17⅛	19
Can. General Electric	..	170
Industrial Alcohol "A"	11¼	11⅜
Can. Industrial Alcohol "B"	10	10½
Cockshutt Plow	5	6⅝
Canadian Bakeries	8	8½
Consolidated Smelters	150½	152
Dominion Stores	21	21¼
Ford "A"	21½	21¾
General Steel Wares	4	4⅛
Gypsum	..	8½
Intl. Nickel	26.25	26.40
Intl. Utilities "A"	3¼	3⅝
Intl. Utilities "B"	.75	..
Lake of the Woods	10⅛	..
Loblaw "A"	16⅜	16⅝
Loblaw "B"	16	16½
Massey-Harris	4⅛	4⅝
Page Hersey	70	70½
Weston	37	37½
Steel of Canada	25½	36¾
Hiram Walker	27	27¼
Winnipeg Electric	2½	2⅝
BANKS		
Dominion Bank	166	171
Imperial Bank	170	177
Bank of Montreal	180	191
Bank of Nova Scotia	...	260
Royal Bank	...	152
Bank of Commerce	148	146½
Bank of Toronto	200	203

Dominion Bonds

(Burns & Wainwright, Ltd.)

			Bid	Asked
Dom. of Can.	5½%	1934	100.375	101.125
" "	5½%	1937	106.25	109.25
" "	5 %	1927	106.25	107.50
" "	5 %	1942	108.375	109.25
" "	4½%	1940	105.625	106.625
" "	4½%	1944	105.375	106.50
" "	4½%	1946	105.375	106.50
" "	4 %	1935	100.875	101.875
" "	4 %	1952	101.50	102.50
Conv. Loan	4 %	1936	102.75	103.75
" "	4 %	1945	101.50	102.50
" "	4½%	1956	104.375	105.375
" "	4½%	1957	104.375	105.375
" "	4½%	1956	104.50	105.50
" "	4½%	1958	104.75	105.75
C.N.R.	4½%	1951	107.00	108.00
"	4½%	1954	102.75	104.25
"	5 %	1954	111.25	112.50
"	4¾%	1955	109.25	110.25
"	4½%	1956	109.75	106.00
"	4½%	1957	106.50	107.75
"	4½%	1968	104.75	106.25
"	5 %	1969	111.50	112.50
"	5 %	1970	112.25	113.25
Nat. S. Loan	5 %	1926	104.25	105.25
"	5 %	1941	107.75	108.75

All prices subject to 25c per $100 brokerage either way.

New York Curb

(Jenks, Gwynne & Co.)

	Close
Amn. Aluminum	66⅝
Amn. Gas & Elec.	26⅛
Amn. Cyanamid	18
Amn. Super-Power	2⅝
Asad. Gas & Elec.	0⅝
Cities Service	2⅛
Elec. Bond	15⅛
Ford	21½
Ford of England (bid)	8
H. Walker	37⅝
Gulf Oil	68⅛
Hudson Bay	13⅝
Humble Oil	45⅛
Intl. Pete	25⅞
Imperial Oil (bid)	14⅝
Newmont	51⅛
Niagara-Hudson Power	5⅝
Standard Oil of Indiana	27½
Standard Oil of Kentucky	18⅝
Swift	17⅛
United Gas	2⅝
Pioneer	13⅝

Foreign Bonds

(Burns & Wainwright, Ltd.)

	New York
Australia 5%, 1957	94.00
Austria 7%, 1942	87.00
Belgium 6%, 1955	100.00
Bogota 8%, 1945	18.625
Denmark 5½%, 1955	86.50
French 7½%, 1941	162.75
German Gov't 7%, 1949	35.50
Japan 6½%, 1954	80.875
Minas Geraes 6½%, 1956	17.00
Norway 6%, 1944	98.00
Queensland 6%, 1947	100.25
Rome 6½%, 1952	64.60
Sweden 5½%, 1954	103.375

Metal Markets

NEW YORK, June 15 (AP).—Copper—Firm. Electrolytic, spot and future, Blue Eagle, 9.00.

Tin—Steadier; spot and nearby, 50.00; future, 50.65.

Iron—Steady; unchanged.

Lead—Steady; spot, New York, 4.08; East St. Louis, 3.85.

Zinc—Easier; East St. Louis, spot and future, 4.20.

Antimony—Spot, 7.90.

AT LONDON

LONDON, June 15 (AP).—Copper—Standard, spot, £32 5s; future, £32 12s 6d. Electrolytic, spot, £35 5s; future, £35 15s.

Tin—Spot, £223 17s 6d; future, £223 12s 6d.

Lead—Spot, £11; future, £11 5s.

Zinc—Spot, £14; future, £14 5s.

London Stocks

LONDON, June 15 (AP).—Closing quotations on stocks and bonds in London follow:

Stocks—Brazilian Traction, $9 1-2; Canadian Pacific Railway, $15 3-8; International Nickel, $26 3-8; British-American Tobacco, £5 7-8; Courtaulds, 49s 6d; Distillers, 89s 9d; Dunlop Rubber, 46s 9d; Hudson's Bay, 25s 9d; Imperial Chemical, 36s 4 1-2d; Imperial Tobacco, 124s 3d; Mining Trust, Ltd., 3s 1 1-2d; Rand Mines, £7 1-8; Rhodesian-Anglo-American, 15s 3d; Rhokana Corporation, £5 3-8; Crowns, £12 3-8; East Geduld, £8 3-4; Springs, £7 3-8; Rio Tintos, £18 5-8; Vickers, 10s 4 1-2d.

Bonds—Canadian Loan, 1953-58, £108; British 2 1-2 per cent Consols, £77 11-16; British 3 1-2 per cent War Loan, £102 5-8; British Funding 4's, 1960-90, £113 3-4.

Police barracks, 3,000 years old, recently were found in Egypt.

Bright Spots in News of Industry for Past Week

(By the Canadian Press)

Quebec—Increase of 100 per cent in sales of Canadian hardwoods to Great Britain in first three months of 1934, Ottawa Hardwoods Bureau reports.

East Windsor, Ont.—Roll of persons on relief has dropped from 9,100 to 5,400 since January 1, last, a decrease of 3,700.

Pembroke, Ont. — Consolidated Paper Corporation's sawmill here, closed for two years, reopened this week, giving employment to 250 men.

Glace Bay, N.S.—Coal production in May of Dominion Coal Company heaviest since 1928, and 70 per cent over production of May, 1933.

Vancouver—New company, equipped with a $100,000 dredge, capable of handling 10,000 yards daily, will start next week extracting gold from silt of the Fraser River.

Welland, Ont.—Welland hydro-electric system now has largest number of consumers in its history, Manager H. F. Shearer reports.

New Glasgow, N.S.—Cutting and peeling 30,000 cords of pulpwood, giving employment to 500 men, to start soon in woods near here.

Montreal—Contract let for construction of 200-ton cyanide mill on lake property of Lebel Oro Mines, Ltd.

Halifax—In first four months of 1934, Maritime fishermen show increase in catch of 7,579,400 pounds, worth $302,751 more than catch for same period of 1933

FOREIGN CURRENCIES COMPILED ON BASIS OF CANADIAN DOLLAR

MONTREAL, June 15 (CP).—British and foreign exchange in relation to the Canadian dollar, as compiled by the Royal Bank of Canada, closed today as follows:

Argentina, peso, 0.2477; Australia, pound, 3.9808; Austria, schilling, 0.1882; Belgium, belga, 0.2318; Brazil, milreis, 0.0594; China, Hongkong dollars, 0.3631; Czechoslovakia, crown, 0.0413; Denmark, krone, 0.2239; France, franc, 0.0654; Germany, reichsmark, 0.3789.

Great Britain, pound, 5.0038; Holland, florin, 0.6718; Hungary, pengo, 0.2957; India, rupee, 0.3782; Italy, lire, 0.0853; Japan, yen, 0.2977.

New Zealand, pound, 3.9966; Norway, krone, 0.2516; Poland, zloti, 0.1880; South Africa, pound, 4.993; Spain, peseta, 0.1357; Sweden, krona, 0.2581; Switzerland, franc, 0.3220; United States, dollar, 15-16 of 1 per cent discount.

CANADIAN DOLLAR AND POUND RATES

MONTREAL, June 15 (CP).—The pound, United States dollar and the French franc declined on Montreal currency exchanges today. Sterling lost 1-2 cent at $5.00 3-8. The French franc declined .02 of 1 cent to 6.54 cents, and the United States dollar was down 1-8 of 1 per cent at 15-16 of 1 per cent discount.

PLAN IS APPROVED

MONTREAL, June 15 (CP).—Debenture holders of Canadian Power & Paper Investments, Limited, approved a plan of capital reorganization, at a meeting here, today. The scheme provides for modification of interest payments and makes allowance for operations on an "income" basis over a period of years, in addition to rearranging the capital structure.

A. E. AMES & CO.
LIMITED
Established 1889
INVESTMENT SECURITIES
Montreal New York Toronto Vancouver London, England
301-315 Belmont House VICTORIA Telephone E 4171

We Recommend
DOMINION OF CANADA
SECURED 4% BONDS DUE 1944
Price: 100 and Accrued Interest Yielding 4%
Full Particulars Upon Request
BURNS & WAINWRIGHT, LTD.
415-6-7 Central Building Phones: G 6157-8

WE OFFER COMPLETE INVESTMENT SERVICE
BONDS AND STOCKS
DIRECT WIRE COMMUNICATION ALL MARKETS
C. M. OLIVER & CO., LTD.
(Established 1907)
509-10-11 Sayward Bldg. C. S. Henley, Victoria Manager Phone E 4117

WE RECOMMEND THE PURCHASE OF
Dawson Consolidated Gold Mines, Ltd.
at 25c
BURLEIGH & CO., LTD.
614 VIEW ST. E 4042, G 7011 VICTORIA, B.C.

STOCK VALUES COMPARED
Our Statistical Comparison of 75 stocks traded on Vancouver Stock Exchange gives some extremely interesting results. You should have a copy!
FREE ON REQUEST
Miller Court & Co.
(Vancouver) Limited
Members Vancouver Stock Exchange
Stock Exchange Building Vancouver, B.C.

Retail Markets

Vegetables—Greens	
Cabbage, lb.	.03
Cauliflower, each .10 and	.15
Lettuce, each	.05
Spinach 2 for	.10
Asparagus, lb.	.15
Celery, bunch .15, .20 and	.25
Parsley 5 and	.10
Hothouse Tomatoes .20 and	.15
Green Peas 4 for	.15
Root Vegetables	
Potatoes 10 lbs. for 10, 15 and	.25
Carrots, lb.	.04
New Carrots, bunch	.05
Turnips, lb. .01½ to	.02
Beets, lb.	.02
Onions, lb.	.02
New Potatoes—	
Local 7 lbs. for	.25
Mainland 10 lbs. for	.25
Fruits	
Canteloupe .15 and	.20
California Oranges .15 to	.75
Cherries	.20
Strawberries, box 4 for	.25
Watermelons	.06
Plums 2 lbs. for	.25
Apples—	
Newtown 2 lbs. for 25, 4 lbs for	.25
Winesaps 3 lbs for 25, 4 lbs. for	.25
Pears dozen	.75
Pineapples, due ten days.	
Rhubarb lb.	.02
Grapes	.25
Bananas, dozen .25 to	.45
Lemons, dozen .15 to	.45
California Grapefruit, 3 for 25, 4 for 25, 5 for 25, and 8 for	.25
Florida Grapefruit 10, 15; 2 for	.25
Cheese	
English Stilton, lb	.85
Imported Roquefort, lb.	.73
Finest Ontario mild, lb.	.18
Old Ontario, lb.	.30
Medium Ontario, lb.	.25
Gorgonzola, lb	.50
Swiss Gruyere, in portions, box	.35
Finest Ontario, matured, lb.	.30
Edam Dutch Cheese, lb.	.35
Gouda Cheese, lb.	.45
Eagle Brand Camembert, lb.	.65
Circle Brand Breakfast Cheese	.40
Kraft, lb	.20
Goldenloaf	.30
Canadian Stilton, lb.	.30
Fish	
Smoked Red Salmon	.25
Smoked White Salmon	.15
White Salmon, lb.	.12
Blueback Salmon, 2 lbs.	.25
Soles, 2 lbs.	.25
Red Salmon, lb.	.18
Local Cured Black Cod	.20
Large Eastern Kippers, lb.	.20
Local Kippers, 2 lbs.	.25
Fresh Cod	.10
Ladysmith Oysters, half-pint	.25
Salt Cod	.20
Digby Chix, box	.25
Haddies, lb	.16
Boneless Herring	.20
Smoked Cod	.16
Halibut, lb	.15
Haddie Fillets .18 to	.22
Poultry	
Spring Chicken	.38
Fowl .20 to	.25
Turkey .22 to	.25
Dairy Produce and Eggs	
Eggs—	
Grade A, large, doz.	.28
Grade A, medium, doz.	.25
Grade A, pullet, doz.	.25
Butter	
Brookfield, lb.	.28
Shamrock, lb.	.29
Cowichan Creamery, lb.	.30
Handypats, lb.	.20
Saltspring Island, lb.	.20
Our Own Brand, lb.	.28
Comox, lb.	.20
Fraser Valley, lb.	.28
Beef	
Prime Rib Beef	.18
Loin Roast	.25
Pot Roast .10 to	.15
T-Bone Roast	.25
Round Steak	.20
Rump Roast	.20
Boiling Beef	.10
Hamburg Steak	.10
Stew Beef (Boneless)	.12½
Lamb	
Shoulder	.18
Loin	.30
Leg	.20
Stewing, 2 lbs.	.25
Pork	
Loin	.25
Side Pork	.15
Leg	.22

Vancouver Wheat

VANCOUVER, June 15 (CP).—Vancouver cash grain prices:

	Straight	Tough
No. 1 Hard	76⅝	74⅝
No. 1 Northern	74⅝	72¼
No. 2 Northern	69⅝	67¼
No. 3 Northern	66	65½
No. 4 Northern	66⅝	64¼
No. 5 Wheat	62½	60
No. 6 Wheat	57	54½
Feed	50	47½

BAR GOLD AT LONDON

MONTREAL, June 15 (CP).—Bar gold in London up 4 cents to $34.5[illegible] an ounce in Canadian funds; 137s 8 1-2d in British funds; the $35 fixed Washington price amounted to $34.70 in Canadian.

Montreal Produce

MONTREAL, June 15 (CP).—Butter and egg prices were easier on the Montreal Produce and Dairy Market today.

Butter—Graded, No. 1, 21 1-2c.

Eggs—Graded, "A" large, 20c; "A" medium, 19c.

Cheese—Steady, Ontario coloreds, 11 1-4c.

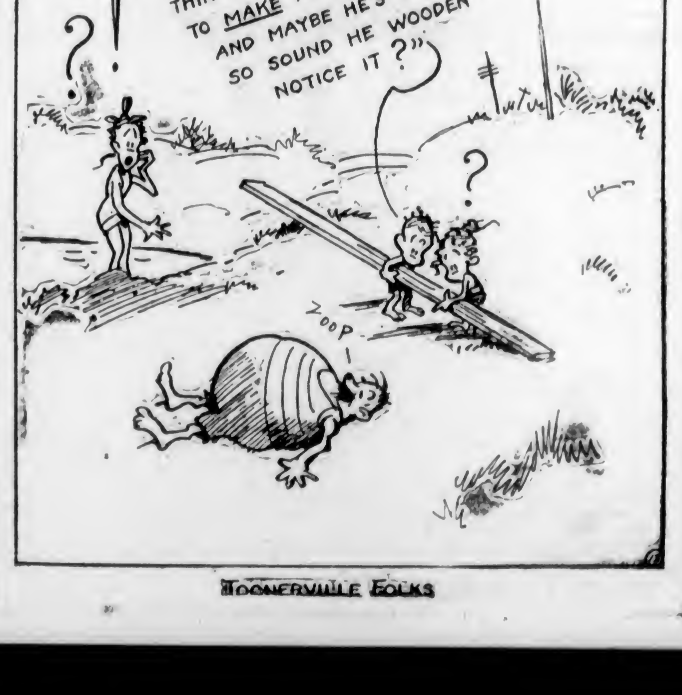

TOONERVILLE FOLKS

SONS INCREASE LEAD IN SENIOR BALL GAME

U.S. Women Capture Lead in Wightman Cup Tennis Match

Sarah Palfrey and Helen Jacobs Win Singles—Nancy Lyle and Evelyn Pearman Doubles Winners for England

WIMBLEDON, June 15 (AP).—The United States led Great Britain two matches to one today at the end of the first day's play in the twelfth renewal of the international Wightman Cup series.

United States forces, defending the cup they have held since 1931, and won on four previous occasions, got away to a flying start with two singles victories scored by Sarah Palfrey, of Brookline, Mass., and Helen Jacobs, American champion and team leader.

Miss Palfrey played spectacularly in upsetting the celebrated Dorothy Round, England's first ranking player, 6-3, 3-6, 8-6. She gamely came from behind in the first set, after trailing 1-3, to take the next five games.

MISS JACOBS IN FORM

Miss Jacobs won much as she pleased from Margaret ("Peg") Scriven in a renewal of their rivalry which began in the finals of the French hard court championships in the Stage Roland Garros in Paris two weeks ago. Then Miss Jacobs lost to the English player when she became disgusted after her protest against playing in darkness was refused by French officials.

Today, however, the American star gained revenge, simply tearing her opponent's game apart and baffling her with a spectacular all-court game that enabled the Californian to win with plenty to spare, 6-1, 6-1.

Nancy Lyle and Evelyn Pearman, a new but potent British doubles combination, saved Great Britain's team from a complete shutout. The English girls won in straight sets over the California team of Caroline Babcock and Josephine Cruickshank, 7-5, 7-5.

TRACK MEET SUCCESSFUL

Quadra School Sports Held During Week With Keen Competition Featuring

The annual track and field sports of the Quadra Street School were held Wednesday afternoon on the institution's grounds, under the direction of the Parent-Teacher Association. Keen competition featured throughout, with most of the events being won by narrow margins. The following women acted on the committee: Mrs. G. Peacock, Mrs. V. Rolfe, Mrs. Laugher, Mrs. P. Jeune, Mrs. J. Winemaster, Mrs. W. Saunders, Mrs. M. Barry, Mrs. A. Maggs, Mrs. T. Ross, Mrs. I. Howell and Mrs. P. E. George.

Results follow:

Girls under 7—1, Loreen Baxter; 2, Sylvia Day; 3, Eileen Clarke.

Boys under 7—1, Donnie Briggs; 2, George Garside; 3, Melvin Brown.

Girls under 8—1, Peggy Howell; 2, June Zeigler; 3, Muriel Spraggs.

Boys under 8—1, Charles Blatchford; 2, Rodney Perkins; 3, Harry Mobey.

Boys under 9—1, Gordon Copp; 2, Fred Donaghy; 3, Robbie Wilson.

Boys under 10—1, Peter Mangin; 2, Alfred Heaslip; 3, Ralph Baxter.

Girls under 11—1, Jean Beckwith; 2, Jean Tait; 3, Joan Petch.

Boys under 11—1, Warren George; 2, Ronald Barker; 3, Douglas Howell.

Boys under 12—1, Walter Petterson; 2, Jack McIntosh; 3, Bill Heater.

Girls under 13 (final)—1, Pearl Anderson; 2, Lorna Barker; 3, Gloria Parke.

Boys under 13—1, Douglas George; 2, George Wilson; 3, Clifford Rolfe.

Girls under 9 (final)—1, Patsy Hanbury; 2, Betty Howell; 3, June Ross.

Boys' sack race—1, Peter Mangin; 2, Warren George; 3, Ronald Barker.

Girls' sack race—1, Thelma Reynolds; 2, Daphne Gill; 3, Doreen Nunn.

Girls under 10 (final)—1, Bessie Griffin; 2, Juanita Perkins; 3, Kay Cuthbertson.

Girls under 12 (final)—1, Hilda Smith; 2, Kathleen Davies; 3, Joyce Wardell.

Girls under 14—1, Joyce Gill; 2, Sylvia Petch; 3, Doris Lancaster.

Boys under 14—1, Bob Murray; 2, Walter Knott; 3, John Petch.

Girls under 15—1, Elsie George; 2, Hilda Jacques; 3, Johnina Blatchford.

Boys under 15—1, Jerry Winemaster; 2, Bernard Mobey; 3, Jack Lawrence.

Obstacle race—1, Warren Cameron; 2, Leslie Miles; 3, John Riches.

Treasure hunt—Naida Woolsey.

Captain's Squad Wins Golf Match At Gorge Course

The captain's team was victorious over the secretary's team in the nine-hole match played by women members of the Gorge Vale Golf Club, Thursday evening, the result being 5 points to 4.

Results, with captain's side first mentioned, follow:

Mrs. H. P. Hodges 0, Mrs. H. H. Allen 1.

Miss Peggy Allen 1, Miss E. V. Wiley 0.

Mrs. A. T. Hunkin 1, Miss Muriel Banfield 0.

Miss E. R. Walker 1, Miss Dorothy Chennells 0.

Mrs. E. D. Freeman 0, Miss Anna Mason 1.

Mrs. D. R. Hurdle 0, Miss Seymour 1 (won by default).

Miss Jean Torrance 1, Miss H. Sweetland 0.

Miss Harris 1, Miss Mabel Yard 0.

Miss Warburton 0, Mrs. J. A. Wiley 1.

Following the match, adjournment was made to the Japanese Tea Gardens, where Mrs. Angus Campbell presented the prizes won in the recent championship and in other competitions, and a presentation was made to Miss Dorothy Chennells, the retiring secretary of the women's committee, whose marriage will take place at the end of this month.

Charlie Gardiner Memorial Trophy Is Now Proposed

WINNIPEG, June 15 (CP).—Proposals for a Charlie Gardiner Memorial Trophy, in memory of the famed Chicago Black Hawks goalie, who died here suddenly, were under consideration, today.

Suggestions for the trophy were made, last night, at a meeting of the University of Manitoba Students' Union Council, by the athletic commission of the university.

The trophy would be awarded annually "to the player of any junior hockey club operating in Winnipeg who has proven himself during the season's play an outstanding example of fine sportsmanship as exemplified in the life of the late Charlie Gardiner."

52,268 Watched Max Baer Whip Giant Carnera

NEW YORK, June 15 (AP).—The Carnera-Baer fight drew a "gate" of more than $425,000.

The official figures, as announced by Madison Square Garden, showed gross receipts of $428,392.80 and net receipts of $361,357.29. The paid attendance was 52,268.

As the challenger, Baer received 12½ per cent, or $45,169.66 of the net gate receipts. Carnera's share of the purse, 37½ per cent, was $135,508.98. Jack Dempsey, who received a cut of 7½ per cent for releasing Baer from his contract, pocketed $27,101.08, while the milk fund cut of 10 per cent amounted to $36,135.73.

BIG ITALIAN IN HOSPITAL AFTER BOUT

Primo Carnera to Have Injured Ankle Treated—Wants Return Fight

NEW YORK, June 15 (AP).—Primo Carnera, Italian giant, toppled from the heavyweight boxing throne last night by the California slugger, Max Baer, went to a hospital today for X-ray examinations and treatment of a twisted ankle and strained leg ligaments. The injuries were the aftermath of a terrific beating during which Carnera was knocked down eleven times and stopped in the eleventh round.

The decision to remove Carnera to a hospital was announced by Louis Soresi, the ex-champion's manager, and decided upon after consultation with the Italian's physician, Dr. Vincent Fanoni, who said the beaten giant would be unable to walk for some time, possibly two weeks.

Primo, nevertheless, was able to hobble under his own power, although he kept repeating the pain was "very much" and that he attributed the decisiveness of his defeat to the handicap of spraining his ankle when he went down for the first time in the first round.

WANT RETURN BOUT

The Italian's camp followers immediately set up a cry for a return bout, insisting Primo's beating was not a fair test under the circumstances, but fight fans, including the 52,268 who saw the bout, today appeared convinced the curly-haired Californian was the punching master of the 263-pound giant.

Carnera was not in fit condition to enter the ring, Dr. Fanoni told The New York Sun, and the effects of torn leg ligaments, suffered in the first-round tumble to the floor, were such that the Italian hardly could keep his feet thereafter.

"Carnera had a grippe attack two weeks ago, but he did not call me until a week later. I told him he must stay in bed, but he disobeyed me. Besides the grippe, Primo also had frontal sinus. He was in no condition for the match," said Dr. Fanoni.

WILLING TO MEET AGAIN

"I'll fight Carnera again here in September," Baer said, "if the public is interested in seeing me belt that big guy around again."

Carnera is anxious for a return match. Jimmy Johnston, Madison Square Garden promoter, said he preferred, however, to toss all the leading heavyweight contenders into an elimination tournament this Winter and save the winner for a Baer bout next June. He named Tommy Loughran, Walter Neusel, Art Lasky, King Levinsky, Steve Hamas, Max Schmeling and Carnera as a starting field.

Scottish Golf Sensation

A SPORTSMANLIKE handclasp after the historic final match of the British amateur tourney, in which W. Lawson Little, left, of San Francisco, was pitted against James Wallace, Scotland's game dole-paid carpenter. Little won the title with the most sensational sub-par golf ever seen by sports writers. Although the score was 14-13, a great deal of credit went to the runner-up. Wallace entered the tournament on a shoestring. His bag carried only a few of the most necessary clubs. Nevertheless, the unknown entrant eliminated a long string of Walker Cup stars to gain the final round. But every story has a happy ending. The Scot has accepted a job as a golf pro at a near-London club. He made headlines in nearly every paper in the Empire.

Thousands Attend Funeral Rites of Charlie Gardiner

Minister Pays Striking Tribute to Late Goalie of Champion Chicago Black Hawks—Players Act as Pallbearers—Loughlin Attends

WINNIPEG, June 15 (CP).—Thousands bade a solemn farewell, today, to Charles Gardiner, the ace of National League goal keepers, who died, suddenly, Wednesday.

Grace United Church, where the funeral service was held, was crowded to the doors. Under sunny skies, throngs lined the streets en route to Brookside Cemetery, where interment took place.

The service for the brilliant young net-guardian of the Chicago Black Hawks was conducted by Rev. Richmond Craig, minister of the church, and Rev J. H. Silmon, minister of Broadway Baptist Church.

Sorrowing relatives and a host of friends paid their last tribute to the colorful, cheery "Chuck," who succumbed, suddenly, to a brain hemorrhage. He was only thirty.

PAYS FINE TRIBUTE

"He was a boy's hero and a man's man," said Mr. Craig. Strenuous effort, rigid self-control and concentration of aim, the qualities of the great athlete, were exemplified by Gardiner, he said.

Honorary pallbearers were: W. J. Holmes, J. I. Morkin, K.C., Ward McVey, C. N. Bawlf, Art Chapman, Lorne Northcott, Art Somers, Art Lush, Lola Couture, Harry Oliver, W. J. Robertson, Frank Fredrickson, and Clem Loughlin. The active pallbearers were: Jimmy Grant, John Laing, Dick Irvin, John Petersen, F. G. Maxwell, and Willis Archibald.

Loughlin represented Chicago Black Hawks, with whom Gardiner played as goal tender and became the greatest single factor in the team winning the Stanley Cup.

NOTTS DEFEAT ESSEX ELEVEN

Larwood Bowls in Deadly Style for Winners—Middlesex in Victory

LONDON, June 15 (CP).—Middlesex defeated Glamorgan by an innings and 112 runs in a first-class county cricket match concluding today at Lord's. The scores follow:

Middlesex, 476 for six declared (Hendren, 114; Hulme, 108; Allen, 112, not out); Glamorgan, 162, and, following on, 202 (Smith four for 35).

At Southampton, Lancashire defeated Hampshire by nine wickets: Hampshire, 241 and 159 (Hopwood, six for 45); Lancashire, 357 and 44 for one wicket.

With Harold Larwood bowling his usual lightning pace again, Nottingham defeated Essex by 145 runs at Westcliffe. Notts, 371 and 157 for nine declared (Carr, 107; P. Smith, five for 48); Essex, 184 and 199.

KENT VICTORS

Kent defeated Worcestershire by 178 runs at Tonbridge. Kent, 344 and 304 for six declared (Woolley, 104); Worcester, 278 and 192 (Nott, four for 34).

Derby won on the first innings over Gloucester. Gloucestershire, 299 and 307 (Hammond, 134); Derbyshire, 336 and 93 for no wickets, at Derby.

In the remaining match, Sussex defeated Surrey by nine wickets at Horsham, where the scores were: Surrey, 280 and 224 (J. Cornford, six for 54); Sussex, 452 for five declared and 54 for one (J. Parks, 122; John Langridge, 160).

JACK LACEY AND MASCALL DRAW

Jack Lacey and "Spider" Mascall wrestled to a draw in the main event of the mixed wrestling and boxing card presented last night at the Mount Steven Athletic Club. There were no falls. In the semi-windup, Rudy Loeffler, British Columbia champion, defeated George Lowe.

In a fast bout in which he was considerably outweighed, Wally Edwards lost a decision to Louis Newman. Bobby Holden and Billy Knowles wrestled to a draw in one of the preliminaries, while Harry Green and Buster Levey also wrestled to a draw.

Tommy Kemoto, Japanese, fought to a draw with Fred Henry, after a good exhibition of boxing. Louis Callum boxed two exhibitions with Jack MacDonald and Les Lesdon. Percy Payne refereed all bouts.

Draw Made for Australian and French Tennis

PARIS, June 15 (CP via Havas).—The draw for the Franco-Australian semi-finals in the Davis Cup eliminations was held today, pitting Jack Crawford against Andre Merlin, and Vivian McGrath in the other singles, with Christian Boussus. The series begins tomorrow, with two singles matches, followed by doubles Sunday, and the remaining two singles Monday. Crawford and Adrian Quist will meet the veteran French doubles combination of Jean Borotra and Jacques Brugnon.

BAER'S RISE STEADY SINCE TRAGIC BOUT

New Champion Has Earned About $200,000 Since Fatal Campbell Fight

NEW YORK, June 15 (AP).—Max Baer, world's heavyweight champion five years after he first pulled on a pair of boxing gloves, has been the joy and despair, alternately, of a procession of managers and handlers since he decided to give up an irksome task of wrestling quarters of beef on his father's farm to try his hand at thumping chins.

From the time he knocked out Chief Cariboo, an obscure Indian ringster, his showmanship and ability marched hand-in-hand. He scored thirteen knockouts, won three decisions and lost one fight on a foul in 1929. He had gone under the guidance of J. Hamilton Lorimer, now engaged in litigation with Ancil Hoffman, his present manager.

Ring tragedy cropped up to nearly halt Baer's career in the second year. On the night of August 25, in San Francisco, he knocked out Frankie Campbell in five rounds. Campbell died from a brain hemorrhage the following day, and Baer, while exonorated, quit boxing until January of the next year.

STEADY RISE

His fistic rise since then has been steady, and he has earned probably $200,000. About all he has to show for it, according to Manager Hoffman, is plenty of experience, a home in San Leandro, Calif., he purchased for his parents, and two pending law suits.

When the money was rolling in for a time, he maintained a chauffeur and footman, both livqried, and a private secretary.

After the automobiles and hired help had gone, Max said: "Never again. If I get back into the money, I'll drive my own car. I'm through playing around.

Baer was born, February 11, 1909, at Omaha, Nebraska, of German-Jewish-Irish extraction. The family moved to the Coast.

PHILS MAKE TRADE

PHILADELPHIA, June 15 (AP).—President Gerald Nugent, of the Phillies of the National League, tonight, announced a trade with St. Louis Cardinals by which George Davis, centrefielder, returns to the Phils in exchange for outfielder Chick Fullis.

CANADIANS DEFEAT TILLICUMS 4-2 IN LAST FRAME RALLY

Pair of Runs in Final Canto Gives Sons Victory Over Clubmen—Proudlove Is Winning Pitcher—Fred McGinnis Leads Batters — Chemainus to Meet Cafe Nine This Evening

LEAGUE STANDING

	W.	L.	Pct.
Sons of Canada	3	1	.750
Poodle Dog Cafe	2	2	.500
Chemainus	1	1	.500
Tillicums	1	3	.250

Next game, this evening, Chemainus vs. Poodle Dog Cafe, 6:15.

A PAIR of tallies in the eighth and final inning, after two were down, gave Sons of Canada a 4 to 2 win over Tillicums, in the Victoria Amateur Baseball League, last evening, at the Royal Athletic Park, before a small attendance. The victory widens the Canadians' lead over the field and pushes their opponents farther in the cellar.

This evening another Island fixture will take place, with Chemainus bringing a strong nine down to meet Poodle Dog Cafe, in the third game of the series. So far the Up-Islanders have split even, losing to the Sons and winning from the Tillicums on their home lot. Chemainus will have a much strengthened nine on hand. They will have the following in uniform: Edmunds, Mottishaw, Gallus, D. Wyllie, H. Okada, Gill, Robinson, McInnes, Hagg and Horton.

WINNING RUNS

After coasting along with the score deadlocked, the Sons went ahead in the last inning. With two out, Holman gained a walk, and then raced from first to third on Hilton's lucky hit over first base which went for a double. A wild pitch by Alexander broke the tie, and Hilton came home on Morgan's hard drive over the third sack.

Lefty Alexander went the distance for Tillicums, striking out six and issuing five walks. He started off wild, then settled down, and again went into a fit of wildness. Alexander showed a marked improvement over his first appearance on the hillock. Jimmy Proudlove opposed him, fanning four and giving three walks. He received good support from his teammates. Fred McGinnis, who is putting new life into the Tillicums behind the plate with his chatter, and who is catching good ball, considering his long layoff, led the hitters with two safeties out of two trips.

Bacon got as far as third in the first frame, but perished there when Fleming and Holman fell prey to Alexander's hooks. In the second the Sons scored a run after two were out, Harold going the distance on a double and Love's error. Williams also followed with a double, but Proudlove filed out to end the inning. Tillicums filled the bases in their half of the second, but failed to register. Alexander and Love struck out, with three runners eager to move from the bases.

SMART BALL

Some smart ball on the part of the Tillicums nipped a rally in the bud in the third. Bacon started with a single and was sent to second on Barnes' safe bunt down first base line. They pulled the double steal, and Bacon finally scored on Holman's grounder to short. Hilton then sent a long fly to centre field to Robinson, who relayed quickly to Gibbons. The Tillicums' shortstop whipped a fast throw to McGinnis, who took Barnes coming into the plate.

McConnell and Chapman evened the score in the last part of the third on Freddy Gibbons' terrific smash to the left field fence for a double. It was the hardest hit ball seen at the park this season.

McGinnis pulled a neat play in the fifth canto, when he threw to Gibbons to catch Bacon going into second. The Tillicums shortstop paid no attention to Bacon and whipped the ball to third to catch Proudlove, who had tripled, off the bag by several feet. In the eighth the Sons rushed in two runners to win the game.

BOX SCORE

Sons—	AB	R	H	PO	A	E
Bacon, ss	2	1	1	1	4	1
Barnes, c	4	0	1	9	1	0
Fleming, lf	2	0	0	1	0	0
Holman, cf	3	1	0	2	0	0
Hilton, 3b	4	1	1	0	3	0
Morgan, 1b	4	0	2	10	0	0
Harold, 2b	4	1	1	0	2	2
Williams, rf	3	0	1	0	0	0
Proudlove, p	3	0	1	1	2	0
Totals	29	4	8	24	12	3

Tillicums—	AB	R	H	PO	A	E
Love, rf	4	0	0	0	0	1
McConnell, 3b	4	1	1	1	1	0
Taylor, 2b	4	0	1	0	4	0
Chapman, lf	3	1	1	0	0	0
Gibbons, ss	3	0	0	3	4	0
Robinson, cf	4	0	1	2	1	0
Restell, 1b	3	0	0	10	0	0
McGinnis, c	3	0	2	7	2	0
Alexander, p	4	0	1	1	1	0
Totals	32	2	7	24	13	1

Score by innings:

Sons of Canada	011 000 02—4
Tillicums	002 000 00—2

Summary

Three-base hit, Proudlove; two-base hits, Harold, Williams, Morgan, Gibbons; sacrifice hit, McGinnis; stolen bases, Bacon (3), Barnes; struck out, by Alexander 6, by Proudlove 4; bases on balls, off Alexander 5, off Proudlove 3; hit by pitcher, Gibbons by Proudlove; wild pitches, Alexander (2); double plays, Robinson to Gibbons to McGinnis; left on bases, Sons of Canada 5, Tillicums 10. Umpires, Simpson and Givens. Time of game, 1 hr. 53 mins.

GOLF FIXTURE IS SET TODAY

Annual President's Vs. Captain's Match Scheduled at Uplands Course

The annual president's against captain's golf match will take place at the Uplands course this afternoon. The former team won the tussle a year ago, and will be out to make it two straight. On completion, the winners will be guests of the losers at a dinner. The feature match will bring together Bob Morrison and Harold Pretty against Harold Brynjolfson and Ken Lawson.

Draw and starting times follow:

2:00—S. J. Halls and J. F. Jeffrey vs. F. C. Holden and W. Herbert.

2:05—R. C. Elliott and A. B. Gonnason vs. J. A. Cameron and C. T. Onions.

2:10—G. M. Tripp and J. O. Cameron vs. D. A. Tripp and W. H. Lettice.

2:15—Capt. A. M. Boyd and R. A. Semple vs. R. Cran and H. B. Combe.

2:20—E. Davis and B. Johnson vs. W. Wilkie and A. Woodcroft.

2:25—R. Morrison and Harold Pretty vs. H. Brynjolfson and Ken Lawson.

2:30—R. L. Challoner and J. R. Angus vs. A. D. Findlay and W. C. Mearns.

2:35—B. Hunnings and W. A. Butler vs. Grant Stewart and E. J. Glendening.

2:40—Jack Bacon and A. Dowell vs. H. G. Mearns and E. F. Duncan.

2:45—J. Hargreaves and J. J. Collison vs. D. O. Elford and J. A. MacKinnon.

2:50—F. C. Dillabough and Rev. E. F. Church vs. J. H. McConnell and W. J. Johnston.

2:55—Dr. C. N. Westwood and W. H. Wilson vs. H. O. English and Dr. J. A. Pearce.

3:00—F. L. Leslie and James Ellis vs. F. Lewin and Dave Sheret.

3:10—Thomas H. Horne and Thomas Woolison vs. D. E. Brake and H. Law.

B.C. Women's Track And Field Meeting To Be Held Today

Island Stars Expected to Provide Keen Competition at Championships—Yvonne Dingley Entered in Five Junior Events

VANCOUVER, June 15 (CP).—With their eyes on provincial and Dominion laurels, and more particularly a chance to bid for a berth on Canada's team to the British Empire Games this Fall, the elite of British Columbia's feminine sport's world step out tomorrow in the British Columbia track and field championships.

At least sixty-five, and possibly seventy-five with post entries, will take their places on the track, in the jumping pits and on the field in the biggest field the provincial women's meet has ever seen.

With perfect weather and a fast track in prospect, veteran titleholders and Canadian Olympic team members will have their work cut out if they are to hold their honors against a classy field of aspiring youngsters from Vancouver Island, North Bend, and Lower Mainland points.

OUT AFTER RECORDS

Although the senior 200 and 100-metre sprints and the intermediate high jump with two champions striving to better existing marks are figured as the highlights of the meet, more than a little interest will be shown in the junior division, where a sturdy young miss from Duncan, Yvonne Dingley, has entered in five of the seven events.

Yvonne, the crack all-round junior athlete of the province, is conceded more than an even chance to retain her standing.

At least one new record is expected in the meet—the intermediate high jump, Margart Bell, of Vancouver, who set the present record of 5 ft. 1 in., last year, has come within a quarter of an inch of the senior mark of 5 ft. 3 ins. in competition this year, and should better at least her own mark if not the senior.

Outstanding entry in the senior high jump is Margaret Thomson, slim stylist from Nanaimo, and the only girl to beat Miss Bell in competition last year.

OLIVE GORTON FEARED

Lillian Palmer, Vancouver's Dominion 200-metre champion, will have a hard battle to retain her crown with her toughest opposition another Island star, Olive Gorton, of Duncan, and Jessie Gillies, former Calgary ace. Miss Gorton is rated as just about as fast as the fair-haired Vancouver miss and somewhat stronger, all-important in the 200-metre, most gruelling of all women's track events.

The Duncan star has also entered the shorter 100-metres where Mary Frizzell, former Olympic team member, Margaret Stone, and Gladys Woodyard are her chief opposition

Tommy Bland to Seek Title Bout With Townsend

OTTAWA, June 15 (CP).—Tommy Bland, Canadian lightweight champion, firmly established his claim to laurels in the welterweight division here tonight by pounding out a close ten-round decision over Ronnie Headley, Ottawa contender, in the main bout of a professional boxing programme at the auditorium. Immediately after the bout, the Toronto fighter declared he would ask for a title bout with Billy Townsend, the blond Vancouver welterweight champion

BELIEVE IT OR NOT - - - - - - *By Ripley*

EXPLANATION FOR YESTERDAY'S RIPLEY CARTOON

An Eyeless Seer—Professor Nicholas Saunderson, of Cambridge (1682-1739) lost his eyes at the age of twelve months when he contracted smallpox. Notwithstanding this handicap, he lectured in Cambridge at the age of twenty-five on the subjects of hydrostatics, mechanics, sounds, tides and, most wonderful of all, astronomy and optics. Truly it was said of him that "he had no eyes but taught others how to use theirs."

He had a good ear for music and could distinguish the fifth part of a note. He could tell falsificates from genuine Roman medals by touch alone. He could judge the size of a room and his own distance from the walls by sound.

Please address all queries to Cartoonist Ripley, c/o King Features, New York City, N.Y.

NANAIMO CITY TO MEET ESQUIMALT XI TODAY

Up-Island Soccer Team Will Appear Here in Cup Game

Coal City Footballers Bringing Strong Squad for Dominion Challenge Cup Tussle Against Dockers at Royal Athletic Park—Locals Fielding Formidable Team

Confidence reigned in the camp of the Esquimalt football eleven on the eve of their important fixture with Nanaimo City this afternoon in the Vancouver Island final of the Dominion Challenge Cup series at the Royal Athletic Park at 2:30. For the past week the Dockers have undergone some strenuous workouts and will march on the field full of determination with hopes of moving into the next round of the most important soccer competition in Canada. Dave Swan will handle the whistle and will get the teams into action right on time. In case of a tie at the end of full time, half an hour of extra play will take place.

A fast, dry field will greet the teams and a first-class exhibition should be witnessed. One of the largest crowds of the season is expected to be present. Esquimalt reached the Island final by nosing out Saanich Thistles last week, 2-1, while Nanaimo had a much easier route, whitewashing Victoria West on the Up-Island pitch the same day, 8-0.

The Dockers have been playing good football of late and should give the formidable Coal City soccer squad a tough battle from the opening whistle. Nanaimo will enter the fray favorites to come through. In their last appearance here, Nanaimo fell before the local inter-city aggregation.

DOCKERS' LINE-UP

Louis de Costa will be guarding the net for Esquimalt and Nanaimo will have to be at their best to drive the ball past Victoria's great goalie, while in front of him will be Joe Watt and Stan Bichard, a sturdy defence if on their games. Bichard came to Esquimalt after the close of the Wednesday League schedule and has turned in two fine performances. Ivan Sweeney, Tommy Watt and Jimmy Hay, a reliable trio of halves will be on the intermediate rank. At outside right will be "Scotty" Stewart, who is playing good ball in his new position, while John Watt will be on the inside and Dick Miller will be at the pivot position. Mike Wagland and Jimmy Worswick will complete the front line. Pepin and Cook will be on the reserve list.

Either English or Strong will be playing goal for Nanaimo. Fat Edmunds and Boyd will be on the back division and McGregor, Knight and the veteran Dickie Stobbart will start on the middle rank. Such brilliant sharpshooters as Gray, Daisy Waugh, Kulai, Sandland and possibly English will open on the firing line.

DR. ALEKHINE WINS CHESS

Frenchman Retains World Title by Defeating E. D. Bogoljubow

BERLIN, June 15 (AP).—Dr. Alexander Alekhine, of Paris, world chess champion, today retained his title by virtue of drawing the twenty-sixth game of his series with E. D. Bogoljubow, the challenger.

At the end of the game, Dr. Alekhine had attained a total of 15 1-2 points, the number necessary to make him the winner of the contest which began April 1.

Dr. Alekhine won the series by a score of eight wins to three, with fifteen games drawn. The totals were: Dr. Alekhine, 15 1-2; Bogoljubow, 10 1-2.

The next championship series will be between Dr. Alekhine and Dr. Max Euwe, of Amsterdam, during 1935.

DETROIT RACING

DETROIT, June 15.—Race results, here, today, follow:

First Race—Five furlongs:
Apple Fritter (Calahan) $22.00 $7.40 $3.80
Brabbia (Robertson) ... 4.40 3.40
Dianna Victory (Matioli) ... 2.80
Time, 1:01 3-5. Also ran: Rosewater, Miss Toro, Nice Habits, Dosena, Lady Flinders, Royal Duchess, Miss Boss, Retta Mar.

Second Race—Six furlongs:
Ladykin (Machek) $9.20 $3.00 $2.40
Capitalist (Helm) ... 3.00 2.40
Inferno Lad (Page) ... 2.80
Time, 1:13 1-5. Also ran: Lee Gold, Captain Ed, Traitor, Flitter Light, Considerate, Englewood, Kilmore, The Crane, Ladino.

Third Race—Six furlongs:
Style Corners (Cochrane) $8.80 $3.60 $2.90
Brown Wisdom (Sage) ... 5.20 4.40
Lolita Alva (Petitrole) ... 5.40
Time, 1:12 4-5. Also ran: Bandora, Jean Brown, Vishnu, Trippla Treat, Red Run, Sun B.

Fourth Race—Six furlongs:
Playing On (Petrole) $9.00 $4.60 $3.40
Don Romero (Robertson) ... 4.40 3.00
Mild (Sage) ... 3.60
Time, 1:13. Also ran: Lady Menifee, Manners, Social Climber, Princess Tyre, Morsel, Adobe Post.

Fifth Race—Five furlongs:
San Cloud (Steffen) $13.80 $7.20 $3.00
Synod (Robertson) ... 4.20 2.80
Old Nick (Petrole) ... 2.40
Time, 1:00 4-5. Also ran: Carmanchita, Coil, Jim X., Gim Buck, Brindis, Chinese Indian, Home Loan.

Sixth Race—One mile:
No Doubt (Tipton) $19.40 $9.60 $5.60
Aunt Flor (Mauro) ... 8.00 3.80
Cantina Lass (Paradise) ... 9.00
Time, 1:41 1-5. Also ran: Fightwad, Running Heel, Prince Charlie, Full Tilt.

Seventh Race—Mile and one-eighth:
Mouthpiece (Tipton) $7.40 $4.00 $2.20
Scimitar (Hooper) ... 5.40 3.40
Cantina (Day) ... 6.00
Time, 1:54 4-5. Also ran: Homelike, Pacheo, Raccoon.

Weather clear; track fast.

OVERNIGHT ENTRIES

First Race—Five furlongs:
Pish Tush 107
Sun Tenarty 112
U Demon 112
Gold Sweep 107
Miss Angelo 107
Oddesa Star 107
Pipine Hot 102
Lan 102
Treasure Ship 102
Shady Past 102
All Says 107
Imperial Bob 107

Second Race—Six furlongs:
Golden Camp 100
Betty Wee 100
Black Song 110
(A) Walk Along 106
Kings Minstrel 107
Barterine Kate 110
Exhibition 105
Thistle Kay 106
(A) Gertrude S 100
Culrassier 108
(A) Lowenstein entry.

Third Race—One mile and one-sixteenth:
Sauer Blanche 110
Lacquer 102
Dixit 108
Six Bells 100
Starbrook 105
Bright Bubble 103

Fourth Race—Six furlongs:
Coya 90
Candescent 95
Dyak 116
Speedy Skippy 100
Stroll Along 110
Zorana 102
Liquor 110
Ep 109
Sassafras 106

Fifth Race—Six furlongs:
Marooned 106
(B) Rhadamanthus 101
(A) Indian Runner 117
Mr. Spouse 115
Curacao 105
(B) Trumpery 101
(A) Merrily On 112
(A) Orla and Wood entry.
(B) C. V. Whitney entry.

Sixth Race—One mile and three-sixteenths ($25,000 added Detroit Derby):
Patch Pocket 119
Discovery 119
(A) Time Clock 122
Bien Fait 120
Chicsraw 119
Plenty 123
(A) Cavalcade 120
Gay Monarch 119
New Deal 119
Swiftsport 119
Thomasville 119
Mala Hari 118
(A) Brookmeade Stable entry.

Seventh Race—One mile and one-eighth:
Hurraway 106
Noelwood 111
Gerfruda Raade 106
Watch Tower 111
Bun D 101
Salisbury 111
Dark Fry 106

Eighth Race—One mile:
The Doctor 118
Thistle Wise 111
Flying Flynn 106
Hammel 98
Koneta 101
Millefiore 101
Last Bid 100
Phalarope 99
Emery 111
Calome 111
Last Center 111
Horatio Hugh 101

SCOTT'S SCRAPBOOK - - - By R. J. Scott

SLOANE ENTRY DERBY CHOICE

Cavalcade and Time Clock 4 to 5 Favorite to Win Detroit Feature

DETROIT, June 15 (AP).—One of the richest stakes of the season and an entry list of twelve three-year-old thoroughbreds, that many commentators described as the year's best to date, focused attention today on tomorrow's renewal of the $25,000 added Detroit Derby, to be run at the Fair Grounds track.

Mrs. Isabel Dodge Sloane's entry of Cavalcade and Time Clock ruled as prohibitive favorite, 4 to 5 in the probably odds table, but ten other contenders, all potentially dangerous, will be trying for the bulging bag of gold.

Discovery, Alfred Gwynn Vanderbilt's always fighting colt, which finished right behind Cavalcade in the Kentucky Derby, Preakness and American Derby, is entered. Discovery was held at 4 to 1 in today's probable odds.

Remember When

(Twenty-Five Years Ago)

Before a crowd of nearly 1,000, consisting mostly of sailors, naval officers and Esquimalt residents, Albert Stone, of the H.M.S. Algerine, made a wonderful performance in the six-mile walking race held last evening when he won from Eugene Woodward, of the Victoria West Athletic Association. The crowd fairly went wild with enthusiasm when the game young naval man finished the jaunt in the fine time of forty-eight minutes two seconds, just a little over two minutes of the world's record established in 1880 at Long Island, New York, by W. H. Purdy. At the start, Woodward took the lead and covered the first mile in just under eight minutes. Stone was a good thirty yards behind his opponent as the second mile was reached in fifteen minutes. However, the sailor quickened his pace and soon took the lead to win by a comfortable margin at the finish. Alex Monteith presented the trophy after the race. The officials for the event were Lieutenant Benson, starter; John P. Sweeney, timekeeper; A. J. Brace, judge, and Alex Monteith, steward.

The J.B.A.A. ball nine is going into the senior baseball league with vengeance and is leaving no stone unturned towards getting in all the hard practice possible. The Bays play the Oak Bay nine next Saturday and a good game should result as the James Bay nine is determined to take the Oak Bay lads into camp. The J.B.A.A. will have Pitchers White, McIllmoyl and Babe Terriault. The infield will be chosen from Hughes, Shanks, Gray, Brown and Brewster, and the outfield will be selected from Winsby, Jeffs, White and McIllmoyl. John Greig will do the catching.

The executive of the Victoria Lacrosse Association will hold another meeting tonight in the Victoria Sporting Goods Company with Alex Monteith in the chair. A big attendance is expected as plans for the July 1 fixture with Vancouver will be made.

Frank Baylis, Victoria's great distance runner and favorite for the coming ten-mile event, has returned from his honeymoon on the Mainland. He tells his bachelor friends there's nothing like being married.

The Minto Cup series between the Tecumsehs and New Westminster, present holder of the trophy, will be played on June 26 and 30, it was announced yesterday. Matt Barr has been suggested as referee and Stan Peele as judge of play.

COWICHAN GOLF MEET SUCCESS

Many Attend Field Day at Up-Island Course—Mrs. Havemeyer and Prevost Win

DUNCAN, June 15.—Cowichan Golf Club field day yesterday was a great success. The committee in charge were: C. R. Drayton, E. W. Carr-Hilton, R. Ransom, A. Kennington and Mrs. W. Morten, Mrs. A. H. Peterson, Mrs. G. G. Share and Colonel Slater.

The mixed foursomes were a tie between Mrs. Havemeyer and Gerald Prevost, and Miss Jean Duncan and J. E. Pugh, the former winning on the playoff. The best score made by women on the long hole was turned in by Mrs. H. N. Watson. Three men tied for this event, A. Prevost, W. B. Powel and Gordon Whan, Prevost winning the playoff. The long driving, aggregate for three holes, was won by Mrs. T. A. Havemeyer with 512 yards and by N. Martin with 687 yards.

Miss Gloria Havemeyer made the longest drive for women with 185 yards and J. E. Pugh won the men's long drive with 263 yards.

Another tie developed in the clock golf for women between Miss M. Peterson, Miss Aileen Powel and Miss Phoebe Hogan, Miss Peterson winning the play-off. R. C. Mainguy was winner among the men. Ladder golf was won by Mrs. G. G. Share and by Norman Martin.

Winners of the putting were Miss M. Peterson and J. E. Pugh after a play-off with Gerald Prevost.

Mrs. Havemeyer won the approach shot landing six feet five inches from the pin, and Gerald Prevost five feet from the pin.

SOFTBALL RESULTS

Results of games played in the Lower Island Softball Association, last evening, follow:

Adam's Grocery 17, Art Point 5.
Liberals 23, Jameson's Electric 22.
Goodwin's Grocery 15, Province 4.

In the women's section, Young Liberals returned to the city with a fine 8-7 victory over North Saanich after the closest game of the season. Both teams played good ball, and a large crowd witnessed the tussle.

AUTO TRIALS SET TOMORROW

Half-Hundred Cars Expected to Take Part in Rally of B.C. Association

Tomorrow, at 2 p.m., fifty cars are expected to assemble at the bowling green on Belleville Street for the rally to be held by the British Columbia Automotive Sports Association.

Run on the same lines as laid down by the Royal Automotive Club in England, this rally is primarily a test of driving ability, from the standpoints of knowledge and adherence to traffic rules, correct hand signals, prudence and road courtesy. At the starting point each car will be given a number, the speedometer will be covered and a route and time card handed to the driver. At two-minute intervals the cars will be dispatched, to proceed at an estimated speed to a designated point. A checker will be stationed at this point, to mark the time elapsed. From here the cars will proceed along a mapped route to the finish at the Crystal Garden.

ISSUE TIME CARDS

Each contestant will be credited with 100 points at the start. Points to be deducted from his score at one for each minute he is late or early at the different points, failure to observe the rules of the road and similar errors. Time cards will be turned in at the conclusion of the contest, to be judged by the officials of the association. The Victoria automobile dealers offered a handsome trophy for the winner, but for convenience of the contestants the event must take place on a Sunday, and consequently no award can be made.

The Victoria Motorcycle Club has offered its services as checkers along the course and all members of the Victoria Automobile Club are invited to attend. No entry fee is required, and the driver may be accompanied by passengers if he wishes. Entries are still being received by A. H. Couleshaw, at the Crystal Garden.

Local Athletes To Compete at Mainland Meet

VANCOUVER, June 15 (CP). — The pick of British Columbia's track and field talent will perform next Saturday at the Vancouver city police annual sports day, first major athletic event of the year for men in the province.

Joe Addison, British Columbia's premier quarter miler, and a squad of stars from the Victoria Y.M.C.A., will step out in a select field, including a contingent from the University of Washington, and such crack cinder aces from Vancouver as Harold Wright, Canadian Olympic team member and Rocky Mountain sprint champion; Vincent Forbes, Howard McPhee and Stan Barrett.

Victoria, Seattle and Portland police forces will also be represented at the meet.

CRICKET STANDINGS

LONDON, June 15 (CP). — The first class county cricket table, including games finished Friday, is as follows:

	W	L	W	T	L	T	NR	Pts.	Pct.
Sussex	7	0	3	2	0			131	73.33
Kent	5	2	3	1	0			88	58.66
Yorkshire	4	1	1	1	2			79	59.70
Lancashire	4	1	3	3	0			81	54.00
Middlesex	4	2	2	1	0			73	53.09
Notts	3	2	2	0	0			60	50.00
Warwick	3	2	2	1	1			62	45.93
Leicester	3	3	0	2	0			51	42.50
Essex	3	2	1	4	0			62	41.33
Derby	3	4	1	1	0			53	39.25
Surrey	3	4	1	1	0			53	39.25
Hants	2	3	4	0	0			56	37.02
Somerset	2	3	0	2	0			39	32.50
Glamorgan	2	4	1	2	1			46	29.09
Worcestar	1	3	2	2	0			31	26.83
Gloucester	2	0	0	2	0			26	24.00
Northants	0	6	1	0	1			5	3.70

Four Leading Clubs In National League Go Down to Defeat

Giants, Cards, Cubs and Pirates Beaten by Second Division Teams—Yankees, Tigers, Senators and Indians Victorious

NATIONAL LEAGUE

CHICAGO, June 15 (AP).—After Dolph Camilli tied the score in the ninth with a home run, with Johnny Moore on base, Philadelphia Nationals defeated Chicago, 4-3, in ten innings, today, to gain an even split in the four-game series.

Kiki Cuyler and Billy Jurges hit home runs for Cubs.

	R.	H.	E.
Philadelphia	4	9	0
Chicago	3	7	0

Batteries—Collins, Johnson, Grabowski, Davis, Barrow and Todd; Warneke and Hartnett.

Braves Whip Cards

ST. LOUIS, June 15 (AP).—An uprising at the expense of Jim Mooney and Jim Winford in the sixth, and another attack on a third "Jim"—Jim Lindsay—in the eighth, gave Boston Braves a 10-4 victory over the Cardinals, today. The decision gave the visitors an equal split of the four-game series, which ended today.

	R.	H.	E.
Boston	10	19	1
St. Louis	4	10	0

Batteries — Brandt and Spohrer; Haines, Mooney, Winford, Lindsey and V. Davis, Healey.

Dodgers Hit Hard

PITTSBURGH, June 15 (AP).—Brooklyn Dodgers cut loose with some high-powered batting against Red Lucas and two successors, today, to defeat Pittsburgh Pirates, 6-4. Brooklyn won the series, 3-1.

Big Tom Zachary made his debut successful by holding the Bucs to nine hits and amacking a double in the sixth to bring in the runs that put Brooklyn ahead to stay.

	R.	H.	E.
Brooklyn	6	16	0
Pittsburgh	4	9	0

Batteries — Zachary and Lopez; Lucas, Chagnon, Swift and Padden.

Reds Nost Out Giants

CINCINNATI, June 15 (AP).—Cincinnati Reds broke New York's five-game winning streak and their own string of four losses, today, as they defeated the Giants, 2-1, in the series final behind the fine pitching of Tony Freitas. It was their twelfth victory of the season and the second for the former Athletics southpaw, who came to Cincinnati from St. Paul.

	R.	H.	E.
New York	1	9	1
Cincinnati	2	5	1

Batteries—Fitzsimmons and Mancuso; Freitas and O'Farrell.

AMERICAN LEAGUE

NEW YORK, June 15 (AP). — Danny MacFayden made a comeback, today, and pitched New York Yankees to a 6-3 victory over St. Louis that kept them on top of the American League standing.

MacFayden, who hadn't won a game since April 25, held the Browns to five hits.

	R.	H.	E.
St. Louis	3	5	3
New York	6	8	1

Batteries — Newsom, Wells and Hemsley; MacFayden and Jorgens.

Indians Wallop A's

PHILADELPHIA, June 15 (AP).—Cleveland Indians trounced Philadelphia Athletics, 12-6, today, to take a two-games-to-one edge in the series.

Cleveland broke a 3-3 tie with two runs in the fifth inning. In the sixth, the Redmen pummelled Ed Lagger, recently of Northwestern University, for four runs, Earl Averill accounting for three of them by hitting a homer with two on.

	R.	H.	E.
Cleveland	12	17	0
Philadelphia	6	11	0

Batteries—Hildebrand and Pytlak; Mahaffey, Lagger, Flohr and Hayes.

Tigers Win Easily

BOSTON, June 15 (AP). — Although he gave the enemy nine hits, Lynwood "Schoolboy" Rowe kept them well scattered, today, while hurling Detroit Tigers to an 11-4 victory over Boston Red Sox in the final game of the series. New York Yankees, however, retained their slim league leadership by beating the Browns.

	R.	H.	E.
Detroit	11	12	1
Boston	4	9	1

Batteries — Rowe and Hayworth, Cochrane; Ostermueller, H. Johnson, Welch and R. Ferrell.

Senators Sweep Series

WASHINGTON, June 15 (AP).—Washington swept the four-game series with Chicago White Sox, today, 8-7, Travis driving across the winning run in the last half of the ninth after Bonura's seventeenth homer of the season had tied the score.

Joe Cronin cracked out a homer in the first inning with one on ahead of him and turned in a three-out-of-five plate performance for the day.

Bonura's circuit swat, in the ninth, likewise came with a man on base.

	R.	H.	E.
Chicago	7	13	1
Washington	8	13	1

Batteries — Jones, Heving and Madjeski; Crowder and Sewell.

INTERNATIONAL LEAGUE

NEWARK, N.J., June 15 (AP).—Charley Perkins carried Buffalo Bisons to a 4-3 victory over Newark Bears, today, in ten innings, stopping the Bruins' winning streak of four straight.

	R.	H.	E.
Buffalo	4	9	2
Newark	3	8	2

Batteries—Perkins and Spencer; Devens, Newkirk and Glenn.

Leafs Win in Tenth

ALBANY, N.Y., June 15 (AP).—Albany came from behind and tied Toronto in the ninth inning, today, but the Leafs won out, 7-6, in the tenth frame of an International League game.

	R.	H.	E.
Toronto	7	15	2
Albany	6	17	1

Batteries — Hollingsworth, Lucas, Cole and Crouch; Brown, Potter, E. Chapman and Finney.

Heavy Scoring Game

BALTIMORE, June 15 (AP).—In a wild clash, which produced a total of ten pitchers, thirty-seven base hits and thirty-one runs, Baltimore Orioles came from behind on numerous occasions, today, finally to defeat Montreal Royals, 18-13.

	R.	H.	E.
Montreal	13	13	1
Baltimore	18	24	4

Batteries—Salveson, Collier, Henry, Kimsey, Ogden and Reiber; Granger, Miner, Melton, Moore and Asby.

Wings Stop Chiefs

SYRACUSE, N.Y., June 15 (AP).—Playing in a drizzle of rain most of the way, Rochester earned an even break in the series with the Chiefs, here, by scoring an 8-3 win over the Syracuse club here, today.

	R.	H.	E.
Rochester	8	14	2
Syracuse	3	9	2

Batteries—Berley and Lewis; McCloskey, Chandler, Fisher and Cronin.

COAST LEAGUE

At Oakland:

	R.	H.	E.
Los Angeles	9	16	2
Oakland	1	5	0

Batteries—Thomas and G. Campbell; McEvoy, Alinsen and Pasek.

At San Francisco:

	R.	H.	E.
Seattle	4	10	1
Missions	9	14	0

Batteries—Craghead, Fitterer and Bottarini; Osborne and Fitzpatrick.

At Sacramento:

	R.	H.	E.
San Francisco	2	7	2
Sacramento	4	8	0

Batteries — Zinn and Monza; Gregory and Mayer.

At Los Angeles:

First game—

	R.	H.	E.
Portland	6	7	1
Hollywood	7	14	1

Batteries—Caster, Ulrich and Cox; Densmore and Hershberger.

Second game—

	R.	H.	E.
Portland	6	8	2
Hollywood	1	3	0

(Seven innings.)

Batteries — Brame and Doerr; Waltzberger and Bassler.

AMERICAN ASSOCIATION

At St. Paul: Minneapolis 1, St. Paul 3.

At Toledo: Columbus 3, Toledo 5.

At Kansas City: Milwaukee vs. Kansas City, postponed, rain.

At Indianapolis: Louisville vs. Indianapolis, to be played as part double-header, Sunday.

EASY Washers
$5.00 CASH
100% Made in Canada
KENT'S
641 Yates St. Phone E 6013

NEW FLANNEL SUITS
Very Smartly Tailored.
Extra Values:
$16.50 $19.50 $22.50
Price & Smith, Ltd.
614 YATES STREET

THE STANDINGS

NATIONAL LEAGUE

	W.	L.	Pct.
New York	35	18	.660
St. Louis	30	20	.600
Chicago	32	22	.593
Pittsburgh	27	22	.551
Boston	26	24	.520
Brooklyn	23	30	.434
Philadelphia	18	31	.367
Cincinnati	12	36	.250

AMERICAN LEAGUE

	W.	L.	Pct.
New York	30	20	.600
Detroit	31	21	.596
Cleveland	26	22	.542
Washington	28	25	.528
St. Louis	24	25	.490
Boston	25	26	.490
Philadelphia	20	30	.400
Chicago	17	34	.333

INTERNATIONAL LEAGUE

	W.	L.	Pct.
Newark	40	20	.667
Rochester	36	23	.610
Toronto	35	24	.593
Montreal	28	29	.491
Albany	24	29	.453
Buffalo	24	32	.429
Syracuse	21	31	.404
Baltimore	16	37	.302

COAST LEAGUE

	W.	L.	Pct.
Los Angeles	59	16	.787
Missions	39	31	.516
Sacramento	37	36	.507
San Francisco	35	38	.479
Hollywood	33	39	.458
Oakland	32	43	.427
Seattle	29	43	.403
Portland	24	46	.343

A wag, seeing the notice, "Iron sinks," in a shop window, went inside and said that he was perfectly aware of the fact that "iron sinks." Alive to the occasion, the shopkeeper retaliated, "Yes, I know, and wine vaults, sulphur springs, jam rolls, grass slopes, music stands, moonlight walks and rubber tires."

W. & J. WILSON
Men's and Boys' Clothes
Jaeger Woollens—Burberry Coats
Established 1862
1217 GOVERNMENT ST. PHONE G 5612

PHONE E-0032

FREE DELIVERY
A Beer for Every Preference!
PHOENIX EXPORT LAGER
SILVER SPRING LAGER
BOHEMIAN BEER
ENGLISH BITTER BEER

FOUR quality beers, each of a distinctive type, to suit the individual preference. Two full-bodied hop and malt lagers; a rice and malt beer of the true Continental flavor; a satisfying bitter beer that will remind you of old England.
$1.50 Per Doz.
If one dozen empties are returned at time of delivery. Otherwise, $1.75
This advertisement is not published or displayed by the Liquor Control Board or by the Government of British Columbia.

A COOLING, SATISFYING SUMMER BEVERAGE!

PILSENER
OFF THE ICE!
Get a Case for the Week-End
FREE DELIVERY
Phone Empire 0032
$1.50 PER DOZEN
If you return one dozen empties at time of delivery.
VANCOUVER BREWERIES LIMITED
ALSO BREWERS AND BOTTLERS OF DUTCH GIRL AND U.B.C. BOHEMIAN BEERS AND CREAM STOUT
This advertisement is not published or displayed by the Liquor Control Board or by the Government of British Columbia.

Business and Professional Directory, Want Ads

The Daily Colonist

RATES FOR CLASSIFIED OR WANT ADVERTISEMENTS

One and one-half cents a word each insertion; nine cents a word a week, with a minimum of ten words; cash with order. No advertisement accepted for less than twenty-five cents.

Death and Funeral Notices, $1.50, first insertion; $1.00 for each additional insertion. Marriages, Cards of Thanks and In Memorian Notices, $1.50 per insertion.

Birth Notices, $1.00 per insertion.

Business or Professional Cards of two lines or under, $2.50 per month. Additional space at $1.25 per line per month.

Advertisers who desire may have replies addressed to a box at The Colonist and forwarded to their private address. A charge of ten cents is made for mailing replies. In this case add three words "Box.....Colonist") to the count for the number of words.

Out-of-town readers of our advertisements ask advertisers to give address as well as phone numbers, as it is not always possible to communicate through the phone.

Any claim for rebate on account of errors or omissions must be made within thirty days from the date of the same, otherwise the claim will not be allowed.

The Colonist will not be responsible for more than one incorrect insertion of any advertisement ordered for more than one issue.

The Colonist service is available every day from 9 a.m. to 10 p.m., excepting Sunday. Just call Empire 4114.

To insure insertion, Classified Ads should reach The Colonist before 10 p.m. on the day previous to publication.

Classified Ads for The Sunday Colonist will be accepted up to 10 p.m. on Saturdays.

CLASSIFICATIONS

Acreage for Rent	83
Acreage for Sale	82
Acreage Wanted	84
Autos for Hire	66
Automobiles	65
Births	1
Bicycles and Motorcycles	40K
Boats and Launches	87
Building Material	40A
Business Directory	33
Business Opportunities	73
Cards of Thanks	4
Church Notices	3
Clothing, Furs, Shoes, Etc	40B
Coming Events	10
Dancing	25
Deaths	2
Dressmaking	28
Educational	23
Farms for Rent	86
Farms for Sale	85
Farms Wanted	87
Flats and Apartments to Rent	53
Flats and Apartments Wanted	54
For Sale—Miscellaneous	40
Furniture	40D
Fuel	40C
Funeral Directors	6
Furnished Houses for Rent	55A
Furnished Rooms for Rent	49A
Furnished Rooms Wanted	50A
Hairdressers and Beauty Specialists	21A
Halls to Rent	36
Hotels	48
Housekeeping Rooms to Rent	51
Housekeeping Rooms Wanted	52
Houses for Sale	76
In Memoriam	5
Lodges and Societies	23
Lost and Found	29
Machinery	64
Market Specials	35
Marriages	3
Miscellaneous	37
Money to Loan	31
Monumental Works	8
Music	24
Musical Instruments	40E
Nursery Stock, Plants, Etc	40H
Nursing and Convalescent Homes	20
Personal	21
Professional Directory	34
Property for Sale	80
Property Wanted	81
Poultry and Livestock	42
Radio	40F
Room and Board	47
Room and Board Wanted	48
Situations Wanted—Female	18
Situations Wanted—Male	17
Stoves, Ranges, Furnaces	40L
Summer Resorts	61
Teachers Wanted	15
Timber	74
To Exchange—Real Estate	76
To Rent—Miscellaneous	38
Unfurnished Houses to Rent	55B
Unfurnished Rooms Wanted	50B
Wanted—Female Help	14
Wanted—Male Help	12
Wanted—Miscellaneous	41
Wanted to Borrow	32
Wanted to Buy—Houses	79
Wanted to Rent—Houses, Unfurnished	57B
Wanted to Rent—Miscellaneous	39
Will Trade	22
Wood	32

1 BIRTHS

TOMLINSON—To Mr. and Mrs. R. W. Tomlinson, 2504 Richmond Road, a son, Ronald Cyril, June 8; grandson of the late Mr. and Mrs. W. J. Tomlinson and Dr. and Mrs. G. Wardell, all of this city, and great-grandson of Mrs. S. W. Porteath, now of New Jersey, U.S.A., mother of Mrs. G. Wardell.

2 DEATHS

MALUORNO—Passed away suddenly, on June 14, at his home, 82 Regina Avenue, Saanich, James Maluorno, aged sixty-three years; born in Italy and a resident of Victoria and Saanich for the past twenty-four years. Deceased is survived by his widow, two sons, Dennis and Clifford, at the family residence.

The funeral will be held today (Saturday, June 16), at 2.30 o'clock, from Carter's Funeral Home. Rev. O. L. Jull will officiate and interment will be in Royal Oak Burial Park.

POTTS—Passed away on June 11, 1934, Ernest Edward Potts, 5349 Vine Street, Vancouver, B.C., in his sixty-eighth year. Survived by his loving wife, four daughters, Mrs. L. P. Harrison, Vancouver; Mrs. E. S. Clayton, of Sechelt, B.C.; Miss Muriel and Miss Violet, of Vancouver; one son, Gordon, of Victoria; three brothers, Magistrate Beevor Potts, of Nanaimo; Dr. Alfred Potts, of Australia; Percy, in England; also two sisters, Mrs. Amy Nash and Miss Jessie Potts, residing in England.

Funeral service was held Wednesday, June 13, at 3 o'clock, in Nunn & Thomson's Funeral Chapel, Tenth Avenue and Cambia Street, Rev. Major C. C. Owen officiating. Interment was made in the family plot, Mountain View Cemetery.

JONES—On Wednesday morning, June 13, there passed away at her home, 1616 Clawthorpe Avenue, Mrs. Ellen Jones, in her ninetieth year; born in London, England, and a resident of this city for the past thirty-five years. The late Mrs. Jones is survived by four sons, Herbert L., of Atlin, B.C.; George F., of Hope, B.C.; Arthur P. and William J. Jones, of this city; two daughters, Mrs. S. Williams and Miss Roseta Jones, both of Vancouver; one brother, Daniel Petars, at Sechelt, B.C.; also seven grandchildren and three great-grandchildren. The funeral will take place on Monday, June 18, at 3:30 o'clock, from the chapel of the Sands Mortuary, Ltd. Rev. F. W. Weaver will officiate and the remains will be laid at rest in the family plot at Ross Bay Cemetery.

MOTTERSHEAD—There passed away at St. Joseph's Hospital, Thursday, June 14, Thomas Mottershead. Born in Higher Peover, Cheshire, England, seventy-nine years ago, the late Mr. Mottershead had for the past twenty-four years been a resident of the Mount Tolmie district. He leaves to mourn his passing, besides his widow, two daughters, Mrs. C. Croft, at the family residence; Mrs. Grindr, in England, and one son, Herbert, of 401 Burnside Road.

Funeral services will be held Monday afternoon, June 18, the cortege leaving the S. J. Curry & Son Funeral Home at 3:15 o'clock, and fifteen minutes later services will be conducted at St. Aidan's Church, Mount Tolmie. Rev. H. J. Armitage will officiate and interment will be made in the family plot in Royal Oak Burial Park.

6 FUNERAL DIRECTORS

S. J. CURRY & SON
Funeral Directors
Cor. Quadra and Broughton Streets
Phone G 5512

THOMSON FUNERAL HOME
Lady Attendant — Personal Attention
1625 Quadra Street
Phone G 2612, Night or Day

SANDS MORTUARY, LTD.
Distinctive Funeral Service in Our New Mortuary at Moderate Cost. Experienced Lady Attendant
Phones E 7511, G 3530 — 1603 Quadra St.

CARTER'S FUNERAL HOME
Dignified Service — Reasonable Charges
1612 Quadra Street — Phone Empire 4624

HAYWARD'S B.C. FUNERAL CO., LTD.
Established 1867
734 Broughton Street, Victoria, B.C.
Phones: Empire 3614, Garden 7679, Garden 7682, Empire 4065

6 FUNERAL DIRECTORS (Continued)

McCALL BROS.
"The Floral Funeral Home"
Office and Chapel, Cor. Johnson and Vancouver Streets
Phone Garden 2012

7 FLOWERS

BALLANTYNE BROS., LIMITED
629 Fort Street — Phone G 2421
We Telegraph Flowers

CUT FLOWERS AND DESIGNS

ANY FLORAL DESIGNS at lowest prices. Pollock Bros., Pandora Mkt. E 3453

BROWN'S VICTORIA NURSERIES, 319 View. Design work executed lowest prices. We grow our flowers. G 6612, G 2521

CUSTANCE FLORAL CO., 643 YATES. G 3613. Attractive designs a specialty.

A. J. WOODWARD & SONS LTD.
—Established 1892—
Designs — Bouquets — Flowers
Anywhere, Anytime
Store, G 9614 — Night, G 6299

W. JENNINGS & SONS, FLORISTS, 619 Fort. Cut flowers, designs. E 0743.

8 MONUMENTAL WORKS

MORTIMER'S STONE WORKS, CORNER Gorge Rd. and Government. E 6421.

STEWART MONUMENTAL WORKS LTD. Take No. 9 car to works. 1401 May Street. Phone G 3453.

10 COMING EVENTS

A BIG CANADIAN OLD-TIME SATURday night dance, June 16, Lake Hill Community Centre, 9 to 12. Irvine's orchestra, with Scotty McKenzie as M.C. 35c, including supper. Bus at 12. The time of your life.

AT THE "PALAIS DE DANSE," BY THE sea—Dancing where it's cool and enjoyable. Tonight, at 9 o'clock. Admission 50 cents.

AN ILLUSTRATED LECTURE, "COME to England," St. Michael's Hall, June 19, 3 p.m. Adults 35c, children 10c.

AT HAMSTERLEY LAKESIDE—EVERY Saturday night, dancing to Bert Zala's orchestra; 9 to 12. Admission 50c.

DANCE SATURDAY—THIS IS VANCOUver Island popularity night at the "Shrine," everyone receiving ten free votes! Reg. Wood's orchestra and "The Flying Trapeze!" Admission 35c.

LUXTON HALL—OPENING OF SUMMER series. Gingham dance, Saturday, June 16, 9-12. C. Brooks orchestra. Admission 25c. Refreshments.

PROGRESSIVE FIVE HUNDRED, PRIDE of the Island Lodge, S.O.E. Hall, tonight, 8.30 o'clock prompt. Good prizes. Admission 25c.

PARTNER FIVE HUNDRED TONIGHT 8:45. 1230 Government. Prizes: Two $4, two $3, two $1. Ten-bid. 25c.

RUMMAGE SALE—1430 GOVERNMENT Street (near Mrs. Mosher's), Saturday, June 16: 2:30.

13 WANTED—MALE HELP

BOYS—MAKE EXTRA MONEY SELLing popular Forty Stories Magazine. Liberal commission. 263 Third Ave., Saskatoon.

ERRAND BOYS WITH WHEELS wanted. Office No. 3, 1005 Government St. Apply Saturday morning, 10:30.

HEAD ACCOUNTANT FOR LOCAL BOND and realty firm. Give full details of experience and salary required. Box 330, Colonist.

SALESMAN OR SALESLADY WITH PERsonal acquaintance, for stock selling. Box 270, Colonist.

WANTED—EXPERIENCED POWER MAchine operators on shirts and work clothing. Box 352, Colonist.

13A SALESMEN AND AGENTS

SALESMAN—FOR WELL-ESTABLISHED fire insurance office. Good opportunity for an energetic, reliable man. Apply Box 299, Colonist.

14 WANTED—FEMALE HELP

A GIRL WHO WOULD LIKE TO LEARN hairdressing. An opportunity to get established in steady employment with a national organization. Apply Room 209, 1104 Douglas St. Phone G 0224.

FOUR STUDENTS WANTED AT SPECIAL LOW OFFER

GET A TRAINING YOU CAN USE ALL your life. Successful operators trained at the oldest hairdressing school in this city, Victoria Hairdressing College, Woolworth Bldg. Plenty of practical experience that means success to you. Note address: Woolworth Bldg.

$1.75 PERMANENTS $1.75

Hair cut, 15c; marcel, 15c; shampoo, 25c; finger wave (wet) 15c (dry) 25c; facials, manicures, scalp treatments, etc. Room 114, Woolworth Bldg., over 15c Store.

GIRL OR WOMAN FOR AFTERNOON work; one living in Oak Bay preferred. Box 339, Colonist.

WANTED—QUALIFIED TEACHER OR governess. Normal training preferred, for four children (girls). Grades I, IV and VI. Gulf Island seaside farm home. Small remuneration for Summer months. Box 224, Colonist.

WANTED—CAPABLE COOK-GENERAL; three in family, sleep in; Oak Bay. State age and salary. Apply Box 304, Colonist.

16 AGENTS WANTED

AGENTS — WE ARE INTRODUCING new, fast-selling proposition. Every card player your customer. Local dealers wanted. Allied Sales Co., 269 Sydney, Winnipeg.

EVERCLEAN TABLECLOTHS — TAKE orders new discovery linen. Ink stains, dirt vanish two seconds. Agents cleaning up. Fifty-seven other products. Free sample outfit. Dept. 10, Triangle Products, Montreal.

MEN WANTED FOR RAWLEIGH routes in Victoria. Write immediately: Rawleigh Co., Dept. CN-137-SB, Winnipeg, Can.

17 SITUATIONS WANTED—MALE

A J. GREGG — HOUSE WINDOWS cleaned, outside. 6c each. G 5023

BOOKKEEPER WANTS WORK BY THE hour, day or month. Terms moderate. Phone E 4317.

BOOKKEEPER WANTS EMPLOYMENT, full or part time. Box 9651, Colonist.

BARTENDER—GOOD REFERENCES. F. C. Davies, Golden, B.C.

I NEED WORK. ANYTHING IN CARpentry, building, repairs, shingling, at prices you can afford to pay. E 3776.

MAN AND WIFE WANT POSITIONS—Man butler or gardener; wife cook or housekeeper; experienced. Box 83, Colonist.

SMART YOUNG MAN NEEDS WORK, drives car, do farm work or wood cutting. Box 232, Colonist.

SCYTHE AND GARDEN WORK. PHONE G 3210.

URGENT! CARPENTERING, KALSOMIning, painting. Low charges. E 4270

WANTED—ANY POSITION OF TRUST. Wide business experience in Winnipeg and England. Fifteen years' reference. Remuneration according to requirements. Box 272, Colonist.

WOODWORKER (PENSIONER, ELDerly) wants work to supplement income. Rooms remodeled, garages, etc. Box 239, Colonist.

WING ON, CHINESE EMPLOYMENT office, 374 Johnson Street.

17A PAINTERS AND DECORATORS

CUT-RATE PRICES ON PAPERHANGing and painting. G 3471.

PAPERHANGING, PAINTING, KALSOmining; experienced. Phone G 6827

PAINTING AND PAPERHANGING LOW prices. Work guaranteed. E 4312

SOMETHING NEW—KALSOMINING. TRY Stet, washable wall finish. G 4761.

$3—LARGE ROOM, WASHABLE KALSOmine and labor. Archer. G 2338. Papering.

17C CARPENTERS AND CONTRACTORS

ANYTHING IN BUILDING OR REPAIRS. Roofing a specialty. T. Thirkell. E 4625.

RELIABLE CARPENTER WANTS WORK, day or contract; repairs. G 9169.

ALTERATIONS, HOUSERAISING, CONcrete work, repairs. O'Regan. G 7663, G 2258.

E 9648—A-1 WOODWORK, CEMENT-work, brickwork, painting. Lowest prices.

17 SITUATIONS WANTED—MALE (Continued)

NEW HOUSES, ALTERATIONS, REpairs, carpentering, brick work, plastering; plans. J. Fairall. Phone E 3643.

17E GARDENERS

GARDENING, BY HOUR OR DAY; charges reasonable. E 6825.

TRIMMING HEDGES, SCYTHING, REpairing, general cleaning done right. Cheap. E 1182, 9.30-5.30.

PLUMBING

FOXGORD, THE PLUMBER, IS NOW located at 1609 Gladstone. Phone.

18 SITUATIONS WANTED—FEMALE

A RELIABLE WOMAN WANTS HOUSEwork, 25c an hour. E 9287.

CAPABLE REFINED ELDERLY LADY desires housekeeping position to gentleman. Good references. Box 334, Colonist.

CAPABLE LADY WISHES WORK WITH chickens and garden; some housekeeping. Box 377, Colonist.

DRESSMAKING AND PLAIN SEWING, 25c hour and car fare. G 2547.

HOUSEKEEPER DESIRES POSITION city or country. Good cook and manager. Room 5, E 2614.

LADY, HIGHLY RECOMMENDED, NEEDS position as housekeeper or care of elderly couple; good cook and careful manager. City. Wages, $5 per month. Mrs. S., c/o Y.W.C.A. Phone E 2614, Room 10.

NURSERY GOVERNESS, CAPABLE OF taking full charge. Good references. Box 9623, Colonist.

WILL COOK DINNERS, SERVE AND wash up, $2.00; also help generally with teas and weddings. Phone E 9468.

WOMAN WANTS WORK BY HOUR OR day. Phone E 9130.

20 NURSING AND CONVALESCENT HOME

HEALTH CENTRE PRIVATE HOSPITAL, Royal Oak. Restful, well equipped and staffed sanitarium for treatment of medical and nervous cases. G 4979. Colquitz 91.

HOME COMFORTS FOR THE AGED OR chronic invalid. Terms reasonable. 1114 Pandora Avenue. Phone G 7419.

21 PERSONAL

A CALAMITY—NOT WAR, WHAT MUST be done? A big heart whispered into our store that we are losing trade through mixing religion with our bread. Another calls down the poor innocent editor of one of your dailies for allowing such advertisements to be printed. Well, it's an ill wind that does not blow someone good. A farmer took his favorite cow to the fair, but got no prize. Disappointed, he put his arms around her neck, kissed her, saying, "It is all in one's taste." That is why so many are buying our coarse whole wheat bread (free from molasses, sugar or white flour), our Reman meal bread, our rye bread and our other many lines of quality foods. Yes, and the ladies enjoy our English muffins, crumpets, tea cakes and brandy snaps at afternoon teas. Call today. More side glances tomorrow. Golden Loaf Bakery, 711 Fort St.

A FALSE MODESTY HELPS NO ONE. A spade is a spade. Hell is as bad as you make it. Heaven is the zone where clean spirits dwell. Man is a free will agent and carries in his bosom the key that admits him to either, but not at the same time. While passing through this arena he may, however, sit astride the partition between the two, but will get little if any kick from either. One has said: "Because you were neither hot nor cold I will ——" You know the rest. Our coarse whole wheat bread (free from molasses, sugar or white flour) helps the dyspeptics and diabetics, while the ladies enjoy afternoon tea with our English muffins, crumpets, tea cakes and brandy snaps. Call today—will tell you more tomorrow. Golden Loaf Bakery, 711 Fort St.

AVOCADOES AND ALL FRESH FRUITS in season. We specialize in fancy baskets of fruit and dainty confections. Lilley's, 1409 Douglas. E 5511.

A DELICIOUS LUNCHEON OR DINNER: Salmon, new peas, new potatoes, creamed parsley sauce. Fresh salmon daily. Askey's Fish Market, 624 Yates. G 7101.

A PERMANENT BY BERT WAUDE HAIRdressing. Realistic Method exclusively. $5. 709 Fort Street. E 4022.

A TREAT AT LITTLE COST AWAITS your calling at the Cream Puff Bakery, 640 Yates Street.

ATTENTION! — CREPE DE CHINE blouses and slips, special $1.98. Mae Meighen, Corsets, 716 Yates Street.

ALL ABOUT YOURSELF! YOUR PROBlems solved! Typed sketch and reading 35c. Mme. Mobius, Balmoral Hotel.

ARMY PACK SACKS, 95C. ARMY SUPply Stores, 1105 Government Street.

BUREAU OF FEMININE HYGIENE—Consultations free; registered nurse. E 1650.

CHARIS FOUNDATION GARMENTS, Made in Canada. Fitting salon. Madame Watts, 619 Fort St. E 9713.

COTTAGE TEA GARDEN, WESTING Road, open daily. Teacup reading. Saturdays.

ENGLISH COUNTRYSIDE LUNCHES, teas, suppers; open air or charming pavilion. Hamsterley Lakeside, Elk Lake. Toby Jux Cafe. Phone Colquitz 1RO.

ECZEMA, ITCH, PIMPLES, PILES. TRY George Lee's Chinese remedy, 639 Cormorant, Spencer's, Hudson's Bay, Owl's.

FOR TRAVELING! WHY NOT AN AEROpack? Priced $5.95 up. Initials free. McMartin's Leather Goods, 716 Yates St.

FREE ADVICE ON ALL SCALP AND hair troubles, at the Harper Method Shop, 1307 Douglas St. E 4926.

FLANNEL PANTS, $2.95. YOUNG MEN'S models. Pritchard's, 1227-1229 Gov't St.

GENTLEMEN, SAVE 50 PER CENT ON sanitary requirements, creams, etc. Stamp brings catalogue. National requisites, 543 Granville, Vancouver.

GOOD COUNTRY HOME, LITTLE CHILdren, Summer holiday; reasonable. Box 165, Colonist.

GLASS, SHATTERLESS AND PLATE, fitted in cars. Meston's, 1407 Broad.

LADY OWNING COMFORTABLE SEDAN will take ladies driving, shopping, bridge or tea parties. Box 127, Colonist.

MADAME COLLETT, GIFTED INTUItive reader. 715 Courtney St. E 6192.

NEVER LET IT BE SAID THAT THERE are no meals like at home. Have you ever tried luncheon or dinner at the Mayfair? 1011 Broad St., at Fort.

OUR FREAK CAKES FINDING FAVOR. Made with fresh oranges, dates, raisins, nuts; 25c. Gordon Howard. E 1466.

PREMIER VACUUM CLEANER SERVICE and repairs. J. W. Higham. G 3559.

SPECIAL FRESH SPONGE LAYERS FOR shortcake, 3 for 15c. Norrington's Bakery, 1029 Cook St. G 2041.

SUITS FROM $22.50, MADE TO MEASure. Newest styles. Rankin, 734 Pandora.

SPIRELLA FOUNDATION GARMENTS—Office, 309 Stobart Blk. Phone G 0046.

"WORDS IN INK MAKE PEOPLE THINK"

THE PRINTED WORD IS THE BEST way to determine the success of your endeavor. Let an up-to-date printer handle your problems.

THE COLONIST
1211 Broad St. — Phone G 5341
Printing, Lithographing, Bookbinding, Engraving

THE MILTON CO., 1844 OAK BAY AVE. —"Printella" beach dresses, $1, $1.50, $1.98. Crepe silk hose, $1.

TENNIS LESSONS GIVEN—FEES REAsonable. For further particulars phone E 3889.

TEACUP READING AND CARDS, 3-3. 849 Courtney. G 4077.

WOOL CREPE THREE-PIECE KNITTED suits; lovely Summer Shades. Gordon Ellis, Ltd., 1107 Government Street.

21A HAIRDRESSERS AND BEAUTY SPECIALISTS

A COMBINATION "BONAT" OIL WAVE, latest shockproof machine, $5. Marie Franklin, 509 Beverley Building. E 8234.

BOBETTE SALON — ALL OVER CURL permanents, $3.50. 1309 Douglas. G 6852.

HAIRDRESSING IN YOUR HOME. EXperienced operator. Empire 7502.

LADIES! WE OFFER YOU THE NEW Croquignole marcel wave at regular marcel price. A revelation in marcel waving. The Chatelon's Beauty Salon, 104 Woolworth Bldg.

LA FRANCE BEAUTY SALON IS NOW located at 1110 Douglas St., Fletcher Bldg. Entrance through music store. G 7443.

Double Service in Want Ads

You can telephone your answers as well as your classified advertisements to The Colonist. Readers are often interested in Want Advertisements that do not carry the names or addresses of advertisers, but a Colonist box number. For the accommodation of those readers who find it inconvenient to write an answer, and to serve the advertiser better, we will take replies to Box Numbers over the telephone.

The Colonist service is available from 8 a.m. to 10 p.m., excepting Sundays. Phone Empire 4114.

21A HAIRDRESSERS AND BEAUTY SPECIALISTS (Continued)

MAISON TYRRELL PARLORS, FOURTH Floor, Spencer's. No appointment specials between 9 and 10 a.m. daily; Shampoo and finger wave, 75c; shampoo and marcel, 75c; finger wave or marcel, 50c. Permanents from $4.00.

OUR FREE TEST CURL GIVEN BEFORE your permanent assures you satisfaction. Ivy's Beauty Nook, 714 View. E 5115.

$1.75 — PERMANENT WAVE — $1.75 (Shampoo and Finger Wave included). Haircut.....15c; Marcel.....20c; Finger Wave.....25c; Shampoo.....25c; Shampoo and Finger Wave.....40c. G 0324 — Room 208, 1104 Douglas.

$1.98, $3.00, $5.00 PERMANENTS. French Beauty Shop, 1309 Esquimalt Rd. G 3934. Open evenings.

22 WILL TRADE

WILL TRADE BELL TENT FOR WALL tent. E 1936.

23 EDUCATIONAL

TUITION, AT HOME IF DESIRED, maths., etc. 2321 Lee Ave., E 5191.

AVIATION

VANCOUVER AERO TECH., 6TH AND Granville. Only approved school in B.C. Summer courses, mechanics and flying, starting shortly.

24 MUSIC

ATTFIELD'S ITALIAN SCHOOL, BANJO, guitar, mandolin, dancing. 817 Fort. E 2583.

MRS. E. S. FOOT—VIOLIN, 'CELLO, piano. 719 Cook Street. E 4952.

SEMPLE STUDIOS, VIOLIN AND PIANO. City Studio, E 3311; Oak Bay Studio, G 7785.

PLOWRIGHT'S — GUITAR, MANDOLIN, banjo school; 1116 Broad; E 4943, E 9092.

25 DANCING

BALLET, ACROBATIC, TAP AND HIGHland dancing. Violet Fowkes' Studio, 1113 Government Street.

FLORENCE CLOUGH DANCE ACADEMY. All branches dancing taught. E 2779.

28 DRESSMAKING

DRESSMAKING BY THE DAY — REmodeling a specialty. Miss McKenzie, phone Garden 2066.

DRESSES, COATS, ALTERATIONS; plain sewing in your home. G 7469.

29 LOST AND FOUND

FOUND — PAIR GLASSES, HORNrimmed. Powell Street. Owner can have same by paying for ad. Box 335, Colonist.

LOST—TUESDAY, IN SHOPPING DIStrict, pair shell-rimmed eye glasses, in leather case. Reward. G 1916.

LOST—NICKLE-PLATED AUTO HORN. F. Ruddick, Union Oil Co.

31 MONEY TO LOAN

WE HAVE THE FOLLOWING SUMS available for first mortgage loans at current rate of interest: $200, $400, $500, $750, $1,000, $1,200 and $1,500. P. R. Brown & Sons, Ltd., 1113 Broad Street. Phone G 7171.

33 BUSINESS DIRECTORY

AUTO GLASS

REPLACEMENTS WHILE YOU WAIT. MELLOR BROS., LTD., 819 Broughton.

BUILDING SOCIETIES

CAPITAL CITY BUILDING SOCIETY and Savings & Loan Association, 119 Pemberton Building. Drawings for interest-free loans. Phone E 6741 for prospectus. T. J. Goodlake, secretary.

EMBOSSED STATIONERY

PRIVATE STATIONERY EMBOSSED IN any design or color. The Colonist Commercial Printing Dept., Garden 5341.

FLOOR SURFACING

V.I. HARDWOOD FLOOR CO., 707 Johnson; reduced prices. G 7314.

WESTERN FLOOR, 454 GORGE ROAD. Old or new floors. E 8913.

GOLD

PRICES HIGHER THAN EVER—STODdart, the jeweler, 605 Fort St., near Government Street.

INSURANCE

FIRE, AUTO, INSURANCE — SEE LEE, Fraser & Co., Ltd., 1222 Broad St.

LAWN MOWERS

AT PEDEN BROS., 1410 DOUGLAS, G 5911, lawn mowers sharpened. Free delivery both ways, $1.00.

LITHOGRAPHING

LITHOGRAPHING — LITHOGRAPHING, engraving and embossing. Nothing too large and nothing too small. Your stationery is your advance agent. The Colonist Printing & Publishing Co., Ltd.

PUBLIC STENOGRAPHERS

ETHEL SEYMOUR, 307 CAMPBELL Building, Douglas Street. Phone Garden 2525. Authors' manuscripts, law and general. Strictly confidential.

TAXIS

OAK BAY 10C TAXI

INTRODUCING 5c Taxi Service. Shopping, driving, from $1 per hour. G 2132.

UPHOLSTERY

CHESTERFIELD SETS — FACTORY TO you. Great savings. Recovering, repairing for less. 714 Cormorant. Victoria Upholstery Co. G 0222.

WOOD AND COAL

ABSOLUTELY DRY NO. 1 CORDWOOD, easy splitting, first-growth fir, 12-inch lengths, $5.75 cord; 4-foot, $4.25 cord; sawn, 65c. White labor. E 3229.

A REAL BARGAIN—TWO WEEKS ONLY —Sooke slabs, 3 cords, $5.50 (never been in water). E 3743.

ALL BEST AND DRY LOAD CEDAR, $1.90; cedar blocks, $1.35. E 6722.

SPECIAL SALE

BONE-DRY WOOD, REGULAR $3.50, now $2.50. G 3134; night, E 3182.

COLWOOD MILLWOOD, $3.50 CORD—Edgings, $2.25; dry millwood, $3.50; cordwood, 14-in., $5.50. V. McTavish G8202.

COLWOOD MILLWOOD, $3.50 cd.; small millwood, $2.25 cash. C. D. Shaw, G7995

COOPERAGE WOOD—KINDLING, $1.50; stove wood, $2.50; blocks, $3.00. G 3341.

CORDWOOD SPECIAL—4-FT., $4; 12-inch, $5. A. Bown, G 0029.

DRY CORDWOOD, $4.25 CORD IN three-cord lots. J. E. Painter. G 3541.

DRY KINDLING, $4.75 CORD; $2.75 ½ cord. The Heat Shop, G 2243.

DRY KINDLING, $3.50 CORD, C.O.D.—Cameron Wood & Coal Co. E 4133.

FIR SLABS AND BLOCKS, 12-INS. NEVer been in water, 2 cords $7. G 5325.

MILLWOOD, CORD, $3.25; TWO OR more, $3. Cordwood, $4. Kindling, $4.50. E 4822.

33 BUSINESS DIRECTORY (Continued)

KINDLING, $3 PER CORD LOAD DElivered. Dalziel Box Company. G 1422.

NO. 1 CORDWOOD, $4.25 CORD IN three-cord lots. J. E. Painter. G 3541.

NO. 1 FIRST GROWTH CORDWOOD, 4-ft., $4 cord; millwood, $2.50. E 8370.

SHAWNIGAN DOUGLAS FIR WOOD CO., $3.25 cord. E 3914.

WE SAW CORDWOOD, 85c CORD. Trees felled, removed. E 5116.

$3 CORD, SIDNEY WOOD; ALSO UP-Island slab wood, dry or green. Rodger Wood Co., Alpha St. G 2214.

$2.50 CORD, COLWOOD FIR MILLwood. Bruce Low & Co. G 4044.

34 PROFESSIONAL DIRECTORY

MASSEUR

CRYSTAL GARDEN TURKISH BATHS, Doc H. Walton, professional masseur. Hours, 10-9 p.m., and by appointment. Lady attendant. Bus. E 2522, res. G 4550

GRADUATE SWEDISH MASSEUR. H. Lowenborg. Treatment, home and hospital. G 2270

OSTEOPATHIC PHYSICIANS

DR. VERNON B. TAYLOR, REGIStered and licensed, 406-7-8 Belmont Building. Phone Empire 7823.

ORTHOPEDIC MASSEUR

STIFF JOINTS, FOOT AND LEG ACHES relieved by manipulative massage. Painless, inexpensive treatment by W. J. Fraser, 106 Stobart Bldg. E 8943.

TURKISH BATHS

AND SWEDISH MASSAGE BENEFIT rheumatism, reduces weight. E. Van Becker, Metropolitan Bldg., opposite P.O. E 7635.

37 MISCELLANEOUS

SAWS, ALL KINDS, FILED, SET, gummed, etc. Phone W. Emery, 1597 Gladstone Avenue.

38 TO RENT—MISCELLANEOUS

CENTRALLY LOCATED OFFICES, SUITable for stock brokers or any financial business. Nominal rentals. Apply The Royal Trust Company, 1202 Government Street. E 4136.

STORE WITH GOOD LIVING QUARters; also rooms available for subletting. Box 3164, Colonist.

WILL LEASE BRICK BUILDING SITUate 933 Johnson Street. Clear floor space 45x120. Excellent light (no dark corners). Garage, storage, workshop or other purposes. Moderate rent. Apply owner, Jones Brothers, corner Yates and Quadra.

39 WANTED TO RENT—MISCELLANEOUS

WANTED TO RENT—RESTAURANT OR other business in Summer resort on Vancouver Island. Highest references. Mrs. Squire, 633 Government Street.

40 FOR SALE—MISCELLANEOUS

40A BUILDING MATERIALS

CLEAR SPRUCE AND CEDAR. LOW prices. Dalziel Box Co. G 1422.

CANADIAN Western Woodworkers. Sashes, doors and general millwork. G 4012.

LUMBER FOR EVERY PURPOSE — Large stocks; lowest prices. Woodgrained Gyproc, etc. The Moore-Whittington Lumber Co., Ltd. G 3211 or E 2911.

DOORS, WINDOWS, ETC. CEDAR HILL Road, near postoffice. G 7053.

LUMBER, LATH, SASH AND DOORS, 2 x 4, $10.00 and up; 1 x 8 T. and G., $12.00. R. A. Green Lumber Co. G 7614.

SIDNEY SPEEDY SERVICE

PROBABLY you will need some lumber if you are doing any odd jobs around your house or garden. You might only need a small quantity to repair a fence or sidewalk, maybe some garden stakes. We give the same service on orders, large or small. Try us.

SIDNEY LUMBER CO., LTD.
G 3515 — 3119 Govt. St.

XXXXX SHINGLES — LOW PRICES. Dalziel Box Co., David St. Phone G 1422.

40D FURNITURE

CHESTERFIELD SETS — FACTORY TO you. Great savings. Recovering, repairing for less; guaranteed. 714 Cormorant. Victoria Upholstery Co. G 0222.

EIGHTEEN ONLY
DOMINION LINOLEUM RUGS, LESS than factory price while they last.
WILLOWS, PLOWMAN CO.
705 Johnson St. — Phone G 4424
"Better-Class Used Furniture"

HERE IS A REAL BUY IN A NEW three-piece Chesterfield suite, hard-wearing rep cover with reversible top cushions. You will like this for only $65. Phone G 1195.

PARTY TO SHARE STREET LEVEL OFfice on Broad St., between Fort and View. Phone E 4135.

SIMMONS 4.0 WALNUT BED, ¾ PANEL Slumber King spring mattress, over 700 coils, Simmons; cost $65, sell for $40. Like new. Phone Empire 0411.

40E MUSICAL INSTRUMENTS

MASON & RISCH PIANO, IN BEAUTIful walnut case, $125. Excellent condition and fully guaranteed. Easy terms arranged. Third Floor, Hudson's Bay Company.

PIANO FOR SALE (ED. SEINER); sweet tone; good order. $50. E 6147.

PIANO FOR RENT; SPECIAL TERMS for Summer season. Fletcher Bros.

40F RADIO

A KOLSTER RADIO-PHONOGRAPH combination, new tubes, excellent condition, cheap for cash. See owner, 736 Pissard.

ALMOST NEW GENERAL ELECTRIC radio, "K 53." Cash, $35. G 1660.

GENERAL ELECTRIC RADIO, 3-TUBE, Super Het., $15. Aaronson, 1329 Gov't Street.

GUARANTEED OVERHAUL OF YOUR radio, $1. P. E. George, E 4421.

THE NEW 1934 DICTATOR RADIO, FIVEtube mantel model, with extended wave band for police calls, $49.50. Easy terms arranged. Third Floor, Hudson's Bay Company.

SPARTON RADIO, NINE TUBES, BEAUtiful cabinet. Cost $261. Bargain for cash. 566 Toronto St. G 1896.

YOUR RADIO OVERHAULED, $1. SUpreme Radio Service. Phone E 7972.

1934 WESTINGHOUSE CONSOLE, LONG and short wave, $69.75; Philco long and short wave, $32.50; 9-tube 1934 battery sets, $49; also electric radios for hire by week or month. Aaronson's, 1323 Govt. St. G 4722.

40H NURSERY STOCK, PLANTS, ETC.

BAMBOO RAKES, 15C, OR 2 FOR 25C. Hett's Hardware, 1418 Douglas St.

FOR SALE—SOIL, MANURE, CINDERS, gravel, filling, rock. Delivered. E 9461.

40K BICYCLES AND MOTORCYCLES

BICYCLES—$13.50 TO $22.50; DUNLOP tires, 95c; tubes, 25c; bells, 15c; set mudguards, 75c. Aaronson's, 1329 Govt St.

ENGLISH MOTORCYCLE, SPRING frame; 4 speeds, windshield, etc. Good condition, $85 cash. Rodd Brothers, Gorge Road.

FOR SALE—BICYCLE, GOOD CONDItion, $19 cash. Phone E 2702.

HARLEY-DAVIDSON "74," EXCELLENT buy at $165. Cecil Eve Motors, Ltd., 845 Yates Street.

INDIAN "FOUR," IN FIRST-CLASS CONdition and fully guaranteed, $235. Harley "45," for $165. This is a snap. R. Shanks & Sons, 616 Fort St.

RACING BICYCLE, GOOD CONDITION. G 5479.

WHEELED GOODS FOR CHILDREN—We stock Joycycles, wagons, scooters, kiddie cars, doll carriages, etc. This is the season of the year children can enjoy these most. We will gladly trade in your outgrown wheeled toys on new ones. Robinson's, 1220 Broad St. (opp. Colonist). E 6212.

2 BOYS' BICYCLES IN EXCELLENT condition; new tires and tubes, etc. Repainted and guaranteed. Real values at $16.50 each. Harris' Bicycle Store, 744 Fort.

1933—150 C.C. O.H.V. TRIUMPH. $90. E 9547. 9 o'clock.

40L STOVES AND RANGES

RANGE BARGAIN—6-HOLE IMPERIAL "A" range, in perfect condition. Has waterfront. A bargain. Delivered, $35. Hett's Hardware.

40 FOR SALE—MISCELLANEOUS (Continued)

BARGAINS IN NEW AND USED RANGES, furnaces, boilers. We repair and install. Southall, 801 Fort Street.

RANGE CASTINGS STOCKED FOR 40 different makes. B.C. Hardware, 713 Fort St.

THE MOST SATISFACTORY OIL BURNer for Diesel fuel installed in your own range; easy terms. E 5112; evening, E 0893.

WHITE ENAMEL FOUR-HOLE ALBION range, waterfront, steel top, $37.50. Carter's Stove Store, 823 Fort St. E 3511.

40X MISCELLANEOUS

A POULTRY SPECIAL—ALL FRESHkilled local birds. Guaranteed boiling fowl from 15c lb; fryers, 3 for $1; broilers, 28c lb.; Spring roasting, 35c lb. Laying hens for sale. Victoria Poultry Supply, "Day's," 646 Cormorant. Phone G 4015.

ALARM CLOCKS, 98c; FIELD GLASSES, $4.75; prismatic glasses, $22.50; ratchet fishing reels, 65c; 100-ft aerials, 45c; 2-ft. rules, 15c; 301A tubes, 50c; new Dunlop tires, 95c; inner tubes, 25c; electric radios, $15; spectacles, all sizes, $2.75. Aaronson's, 1329 Govt. St.

A BARGAIN — KELVINATOR REFRIGerator (Yukon model), regular $229, to clear $149. See the 1934 models, $189 and up at Murphy Electric Co., Ltd., 751 Yates.

ABSOLUTELY RELIABLE — BURRELL'S English white lead, white zinc and Calcutta linseed oil. The Staneland Co., Ltd., 840 Fort Street. G 1914

"ANCHOR BRAND" RUBBERIZED waterproof paints and stains. Mak-Mor Co., 522 David St. E 3125

AWNING MATERIAL FOR COVERING chairs, cushions, couches, etc. F. Jeune & Bro., Ltd., 570 Johnson St., G 4632.

AUTO TENT AND TWO CAMP BEDS, $10. 833 Newport Ave.

BUTTER, 3 LBS., 66c; CORN BEEF, 10c; pure strawberry jam, 4-lb. tin, 45c; Ashcroft catsup, 10c bottle. Jones' Cash & Carry, 1802 Cook. G 3131.

COMBINATION DESK AND BOOKCASE, $9.50. Refrigerators, $11.50 and $17.50. Square Deal Furniture, 733 Fort Street.

CHERRIES, 5 CENTS PER POUND—Bring own containers. 3675 Richmond Road, cor. Kings.

CALL US FOR FREE ESTIMATES ON repairs to all makes of electric washers. No obligation. Phone G 7511.

ELECTRIC STOVE — 4-BURNER AND oven. Excellent condition, $25. Phone E 9739.

HEAVY GERMAN SILVER SINK drainboard; also copper steam table. E 9736.

LEONARD TYPE, SELF-CONTAINED R.T. tubular boiler, 2 x 10; thirty lbs. pressure. Suitable for greenhouse. Capitol Iron & Metals, 1832 Store St. G 3434.

MANDERS "TRIAD" VARNISH; BEST for boat and outside work. Harte-Andrews Paints, Ltd., 711 View Street. G 4713

MOTION PICTURE CAMERAS AND projectors, 16 m.m., at half price, to clear out our stock. Fletcher Bros.

THE ENTIRE STOCK OF JEWELRY, watches, clocks and cut glass of the late Mr. Andernach is on sale at 1306 Government Street. A reasonable offer on any article in the store will be accepted. The store will be open at 3 a.m. to 3 p.m. on every Saturday only.

EX-PRESS YOUR SALES MESSAGE THROUGH OUR PRINTING PRESSES

Let us create of your next printing order an investment.

THE COLONIST
1211 Broad St. — Phone G 5341
Printing, Lithographing, Bookbinding, Engraving

10,000 BOOKS, 5 CENTS TO $50 — Book Nook, 736 Fort. E 2011.

41 WANTED—MISCELLANEOUS

A REPUTATION FOR PAYING HIGHest prices for rags, bottles, tools, stoves, furniture, or anything you wish to dispose of. We call anywhere, any time. G 4752

ANTIQUES WANTED—FURNITURE, SILver, China, glass, jewelry, stamps, stamp collections. Best prices paid. O'Brien's Antique Shop (opposite Empress Hotel).

CARPENTER WANTS HOUSE OR BUILDing to wreck. Phone G 7058

EXCHANGE YOUR OLD GOLD FOR cash, now! Phone for a representative to call at your home or bring your gold to our office. No obligation. Deal direct with a gold smelting company. Pacific Gold Smelting Co., 609 Yates, below Broad St. G 2724, G3355.

NOTICE—ANTIQUES OF ALL DESCRIPtions wanted immediately, good cash prices paid. The Antiquary, E 0842. 921 Fort St.

OLD GOLD

OBTAIN ROSE'S VALUATION. Jewelers for twenty years. Highest prices paid in merchandise or cash. 1013 Gov't Street.

OLD GOLD BOUGHT FOR CASH. C. C. Weatherill, Union Building, View St.

WANTED — LOGGING JACK. PHONE G 2735.

WANTED—PAIR HIGH BOOTS, SUITable for riding. E 6271.

WANTED — A HAMMOCK COUCH. G 2466.

WANTED — FURNITURE, CLOTHING, tools, etc., for cash. Phone G 4912.

42 POULTRY AND LIVESTOCK

42A POULTRY AND SUPPLIES

WHITE WYANDOTTES, BLOOD TESTED. Winter layers. Pullets laid 70 per cent all Winter months. Large brown hatching eggs 5c each. E 1311.

42C CATTLE

FOR SALE — REGISTERED JERSEY cow, fresh; Ayrshire, Jersey, crossgrade cow, fresh; quiet; heavy milkers. Robert Munsell, Queens Ave., Sidney.

WANTED — A YOUNG JERSEY OR Guernsey bull. Box 329, Colonist.

WANTED — YOUNG CALVES. PHONE Colquitz 26W, or Box 385, Colonist.

42E GOATS

FRESH GOAT FOR SALE, HEAVY milker, or trade chickens or lumber. 411 Michigan St.

42F DOGS

BOSTON PUPPIES FOR SALE, AND dogs boarded. 20 Gorge Road. Phone Garden 3253.

POINTER PUPS, 9 MONTHS OLD. 833 Tolmie Ave.

REGISTERED SCOTTY AND SEALYHAM terriers. Monckton, R.R. 1, Royal Oak. Colquitz 29M.

SPRINGER SPANIEL FOR SALE CHEAP. Apply 199 Olive Street.

42G CATS

GOOD HOME WANTED FOR BEAUTIful Persian male; also 2 pretty female kittens. E 4074

42X MISCELLANEOUS

A NEW SHIPMENT OF GOLDFISH, ALL sizes. Large breeders for ponds. Pet Shop, 1412 Douglas.

WANTED — FIFTEEN GALLONS OF night milk. Box 278, Colonist.

47 ROOM AND BOARD

A NICE ROOM, GOOD MEALS; GARage. $25 to person paying three months in advance. Box 295, Colonist.

AT "ILLAHIE" (A HOME), NEAR THE park and ten minutes from town; bright, modern. 640 Fairfield Rd. E 3931

ARE YOU LOOKING FOR COMFORTable home? 710 Linden, near Rockland.

AT OAK BAY—SPECIAL DIET AND attention if required. E 4722.

CHERRY BANK, PRIVATE HOTEL. Rates $2.00 daily, $12.50 weekly, $25.00 monthly and up, including all meals. Five minutes from centre of city. Jersey milk and farm produce from proprietor's own farm. 619 Quadra St. G 6166

"CRAIGMYLE" — PAYING GUESTS, moderate. 1037 Craigdarroch. G 0021

CARTER HOUSE, 736 COURTNEY ST. Board-residence. Phone E 4920.

COMFORTABLE ROOM AND BOARD for one or two gentlemen. 331 Ontario.

HOME-LIKE, EXCLUSIVE, MODERN. Low rates. Garage. 330 Moss Street.

PLEASANT FARM HOME FOR LADY OR two girls, tennis players preferred; near Victoria, bathing, tennis; moderate. Box 248, Colonist.

47 ROOM AND BOARD (Continued)

SUPERIOR HOME, TWO BUSINESS ladies; large room, $35 month. E 4987

"THE OAKES," 1146 ROCKLAND AVE. Rates, $30.00, $35.00 monthly. E 0443

"THE GROVE," 966 BANK, E 5653. WITH or without meals. Oak Bay car.

THE MAPLES—1306 YATES STREET. Select room and board. G 7749.

1423 FERNWOOD ROAD—ROOM AND board; single or double. E 2525.

49 ROOMS TO RENT

WANTED—LADY OR GENTLEMAN TO share home. 3413 "S" Street.

49A FURNISHED

BRIGHT COSY ROOM NEAR SEA, PARK and town; home privileges or partial board if desired. Phone E 6787.

CLOSE JAMES BAY HOTEL, 569 TOronto; well furnished, bed-sitting, kitchenette. E 4785.

"CECIL," 1322 BLANSHARD—Rooms with or without baths. Central. Reasonable.

THE HOTEL DOUGLAS
IS OFFERING EXTREMELY LOW RATES for transient and permanent guests. Inspection invited.

"THE GROVE," 966 BANK, E 5653. WITH or without meals. Oak Bay car.

50 ROOMS WANTED

CARPENTER WITH TOOLS WILL GIVE service for room anywhere. Box 353, Colonist.

51 HOUSEKEEPING ROOMS TO RENT

51A FURNISHED

A FURNISHED BED-SITTING ROOM, kitchenette, with sink; close in. Phone E 2649

AT 310 VANCOUVER—NICE HOUSEkeeping room; water, gas. G 1028.

AT 734 HUMBOLDT, JUST OFF DOUGlas St., from $2.00 weekly. E 8474.

AT 723 VIEW—HOUSEKEEPING ROOMS, half block from Spencer's. G 5989

ATTRACTIVE HOUSEKEEPING ROOMS, all conveniences. 441 Vancouver. E 9567.

COMFORTABLE FURNISHED, UNFURnished rooms, suites; h and c. water, room service; kitchenettes. Low rates. Devonshire House, 723 Fort St. G 0132.

COSY FOUR AND TWO-ROOM SUITES, housekeeping rooms, bedrooms. RITZ HOTEL, 710 Fort Street. G 7158.

CLEAN, COMFORTABLE HOUSEKEEPing rooms, with kitchenette. 1124 Fort.

FRONT BED-SITTING-ROOMS, kitchenettes; furnace; $9, $10 month. E 3465.

LARGE, FRONT BED-SITTING-ROOM; housekeeping; reduced rent. 1305 Blanshard.

VICTORIA HOUSE, 1114 ROCKLAND. Small apartment, kitchenette, hot and cold water; quiet, comfortable. G 2529.

2 OR 3 BRIGHT ROOMS, ONE UNFURnished; kitchenettes. 1113 Princess Ave.

919 VANCOUVER—CLEAN; MODERATE rates; walking distance. G 3393.

1145 ROCKLAND—Housekeeping rooms, $10.50 up; all conveniences. E 9112.

51B UNFURNISHED

UNFURNISHED AND FURNISHED rooms, conveniences. Phone E 1872.

53 FLATS AND APARTMENTS TO RENT

A BRIGHT SUITE AT MT. DOUGLAS. Just decorated. Block to lovely park. Handy to beach, links, tennis. E 4622.

MARINE CHALET, OAK BAY — VICtoria's finest furnished kitchenette apartments, steam heat, electric refrigeration. Near beach, car line and golf links. Special rates to permanent tenants. The Royal Trust Company, 1202 Government Street. Phone E 4133.

RAEBURN HOUSE — FOUR-ROOMED furnished and unfurnished suites, newly decorated; on Rockland Avenue, close to town. Garage if desired.

THE ROYAL TRUST COMPANY
1202 Government St. — E 4126

$35 — FOUR-ROOM UNFURNISHED apartments; close to town; convenient; comfortable; with excellent service. Very suitable for business people. Apply the Royal Trust Company, 1202 Government Street. E 4123.

APARTMENT NORMANDIE — POSItively nicest, moderate priced, fully furnished suites in the city, beautifully clean; each with private bath. E 6284.

AT THE TREBARTHA, 1046 VIEW—Fully modern suites, $15 up; close to town. Phone E 9726 or E 4161.

ATTRACTIVE PROPOSITION, FURnished or unfurnished. 340 Linden Ave.

AILSA, 830 COOK — ATTRACTIVE, well-kept modern suites. Moderate rates. Nice neighborhood. E 0961.

AT MOUNT EDWARDS, FURNISHED or unfurnished suite (two bedrooms). E 4932.

AT BELWILL—BRIGHT, NEWLY DECOrated, reasonable suites. Phone G 0220.

ALVIN APTS. — SMALL, MODERN, heated, all conveniences. 1009 Johnson.

AT OLYMPIC, 1130 MAY—COSY BEDsitting-room, kitchenette. E 4074.

AT 1039 PANDORA — SMALL, MODERN furnished apartment; private entrance.

ARGYLE COURT, 424 LINDEN—UNFURnished. Caretaker, E 9963, owner G 1651.

A BEAUTIFULLY CLEAN FURNISHED suite. No car fare. Phone E 5073.

BEAUTIFUL, LARGE, SUNNY APARTment, facing Stadacona Park; two bedrooms. 1505 Elford. E 0480 or E 7067.

BEACON HILL APTS. — FURNISHED suite. Rates reasonable; garage. Phone E 1461.

BROADWAY COURT, 442 SUPERIOR. Desirable, sunny, front corner suite, ground floor. Quiet block. E 2022.

BELL APARTMENTS, 1017 COOK ST.—Three-room heated suite. G 1462.

BON ACCORD, 845 PRINCESS AVENUE. Best for price. Low rent. Close in.

COMFY, SMALL APARTMENT; SUIT ladies or couple; lovely district; central. 1505 Elford Street. E 0480 or E 7067.

CRESTA LINDA APTS., Fort and Linden. Unfurnished, modern suite; hot water heated. Moderate rental. G 2542.

CRESTA LINDA APTS., Fort and Linden. Fully modern suite; hot water heated. Moderate rental. G 3543.

CORAL COURT; EVERY COMFORT; close in; sea view. 434 Simcoe. E 0717.

FULLY FURNISHED FOUR-ROOM apartment; ground floor; spotlessly clean; private entrance. E 8037.

HARROGATE APTS., OAK BAY; DE luxe. One vacancy. E 3553.

HUMBOLDT APTS. — Furnished downstairs suite; rooms, $3.50 up. G 0129.

HAMPTON COURT — UNFURNISHED apartments; redecorated. G 5611

ROCKLAND COURT (NEXT TO GOVernment House)—Small flat, vacant May 23, furnished or unfurnished. E 6885

SEACROFT — LUXURIOUS SEA VIEW apartment; all-electrical; garage. Phone Garden 3111.

SCOTT APTS.—COMFORTABLE ROOMY suites. Reasonable rates. E 6311

BEVERLEY HOTEL APARTMENTS
724 Yates Street, Off Douglas
"Next Door to Everything in Town"

TOURISTS—A welcome awaits you at this homey hotel. Ideal housekeeping rooms, bedrooms and suites at reasonable rates by day, week or month. Free gas, light, phone, elevator. Large comfy lounge. Phone E 5014 — J. A. Griffith, Prop.

THE SAVOY MANSIONS WILL BE your choice if you desire quiet and comfort at moderate cost. G 0623

WOOLWORTH APARTMENTS—ATTRACtive double suite. Phone E 7092

3-ROOMED FURNISHED SUITE, 832 Newport Ave.

55 HOUSES TO RENT

FURNISHED, 7 ROOMS, FURNACE, GAS tubs, garage, water, $30. G 6439

55A FURNISHED

801 COLLINSON STREET — FOURroomed cottage; electric range, including water, $22.50. Elsie B. Richards, 605 Courtney St. Phone E 7722.

A WELL-FURNISHED HOME FOR SUMmer months; near beach; $40. E 9230.

FOR JULY AND AUGUST—FURNISHED, three bedrooms; good, quiet locality. Near High School. Reasonable. Phone G 3904.

55 HOUSES TO RENT (Continued)

FOR TWO YEARS—FOUR BEDROOMS, two bathrooms; fully furnished, $50.00; unfurnished, $40.00. Dick, 607 Beach Drive.

55B UNFURNISHED

2931 Doncaster, 5 rooms, furnace, garage	$15.00
2316 Blanshard, 6 rooms, newly decorated throughout	17.50
1022 Bank St., 5-room bungalow, furnace	13.00
439 Richmond, 7-room semi-bungalow, furnace, etc.	20.00
865 Bynx St., 9 rooms, furnace, garage	30.00
1004 Carberry Gardens, 5-room bungalow, furnace, good garden	30.00

PEMBERTON & SON, LTD.
625 Fort Street — Phone G 8124

1957 PANDORA AVE.—Six rooms	$13.00
1311 BRIGHTON AVE.—Five rooms; garage	13.50
1355 ACTON ST.—Six rooms	19.00
3153 BRIGHTON AVE.—Five rooms, high location; hot-water heating	35.00
1359 PANDORA—Six rooms, furnace and garage	25.00
OAK BAY, close to sea—Seven-room stucco, four bedrooms, two bathrooms; lovely large lot; large living-room; electric range; two-year lease; fully modern	37.50

A. A. MEHAREY & CO.
634 Fort St. — Phone E 1137

FOR RENT

FAIRFIELD home, high location, unfurnished, $30 per month.

HARRISON Street, six rooms, close to school and city, unfurnished, $15 per month.

ALBANY Street, off Gorge Road, five-roomed house, furnished, $35 per month, or will rent unfurnished.

DOUGLAS, MacKAY & CO. (Victoria), Ltd.
1214 Broad Street

ATTRACTIVE HOUSES
MODERN APARTMENTS
REASONABLE RENTALS

HEISTERMAN, FORMAN & CO.
603 VIEW ST. — PHONE E 4161

COWICHAN AVENUE — FIVE-ROOMED bungalow, interior newly decorated, new roof, new furnace, new hot-water tank, open fireplace; garage; rent $15.00 per month. Also a five-roomed house, quarter-mile circle; newly decorated; rent $14.00 per month, with water. Robert Grubb & Co., 313 Sayward Bldg.

THREE-ROOM COTTAGE, CLOSE TO car, $10. Seven-room semi-bungalow, Ash St., garage, furnace, $30. Seven-room house, Oscar, furnace and garage, $24. Five-room bungalow, close in, furnace, $13. L. M. Rosevear & Co., Ltd., 110 Union Bldg. G 6041.

634 CORNWALL ST., 3 ROOMS, MODern, $30. 1351 Harrison St., 3 rooms, modern, $19. 195 Olive St., 7 rooms, excellent shape, $15.
P. R. BROWN & SONS, LTD.
1113 Broad St. — Phone G 7171

A FOUR-ROOM HOUSE AT GOLDstream, near school; chance to cut wood for rent; good road. Apply 1609 Gladstone Avenue.

A FIVE-ROOMED AND A THREE-roomed cottage, both in Colwood; light and water. Phone Belmont 9. A. T. Peatt.

FOUR-ROOMED BUNGALOW, LIKE new, $12.00 per month. Corner of Burnside and Marigold Roads. Apply McWilliam's Garage.

FERNWOOD DISTRICT — SIX-ROOM house; garage. Good basement; hot-air furnace. E 1913 or E 5084.

FOR RENT—A SMALL HOUSE IN VICtoria West district, just off Dominion Road; $10.00 per month. Phone G 5458.

WONDERFUL SEAFRONT COTTAGE ON Oak Bay Beach. Five rooms, newly decorated; furnace, cement basement; near car. 1501 Beach Drive.

1727 LEE AVE.—FIVE-ROOM BUNGAlow; garage; $22.50. Owner, G 2595.

3-ROOMED COTTAGE; HOT WATER. 2042 Meadow Place, Oak Bay. $3. Empire 1017.

1321 COOK ST.—MODERN FIVE-ROOM cottage, new basement, $30.00. Apply 1109 Johnson.

57 WANTED TO RENT—HOUSES

57B UNFURNISHED

5 OR 6 ROOMS, WITH GARAGE; FAIRfield or Foul Bay. Give house number. Box 212, Colonist.

61 SUMMER RESORTS

BRENTWOOD BUNGALOWS, NEXT Butchart's Gardens. Andros, 48Q, Keating.

COTTAGES, SEMI-FURNISHED, ON FINE beach, warm bathing, good fishing, boats. Rentals cut by half; or outside rooms, with meals, $10 week. A delightful holiday at The Chalet, Deep Cove. Phone Sidney 82F.

FOR SALE—SUMMER COTTAGE ON Cadboro Bay beach, $100. E 3691.

THE "SHIELING," CADBORO BAY'S new guest house; reasonable; every home comfort. Afternoon teas. Miss Lees, E 7270.

VESUVIUS LODGE, SALTSPRING ISland, under new management. Comfortable. Tasty meals; good fishing, golf; sandy beach; tennis. Low rates. For enjoyment write for reservations, Ganges P.O.

61A COTTAGES AND CAMPSITES

AT CADBORO BAY—FURNISHED COTtages, camps, rooms, meals, boats. E 3795.

FOR SALE—FOUR-ROOM HOUSE, IN excellent condition; one hundred feet of waterfrontage; on west side of Shawnigan Lake, off new road. Apply Owner, phone E 5055.

FURNISHED COTTAGE ON A VERY nice beach, at Browning Harbor, Pender Island. For particulars phone E 4499, between 6 and 7 p.m.

FOR RENT—TWO NEW COTTAGES ON waterfront at Cordova Bay; garages; light, water. Phone Colquitz 29P.

FURNISHED COTTAGE TO LET AT Sproat Lake, or will sell cheap. E 9989.

FOR SALE OR RENT—4-ROOM FULLY-furnished cottage. Shawnigan Lake. Phone G 7537.

NEW THREE-ROOM COTTAGE, PORCH back and front, furnished; also boat and place for car, on the West Shawnigan Lake Road. Butler's Place. Rent, July and August, for $30.00 per month.

PARTLY FURNISHED COTTAGE, CLOSE to beach at Brentwood, with garage, $15.00 monthly. Greenwood, 1405 Douglas Street.

PARKSVILLE (HARRISON'S) — CAMP sites and cottages. Warm, sandy beach and fishing.

QUALICUM BAY—FOR RENT, JULY AND August, comfortably furnished one-room cottage. E. Jaggard, R.R. No. 1, Parksville.

SUMMER CABINS AND COTTAGES AT Deep Cove. Safe bathing for children. Good fishing. Prices reasonable. Phone Sidney 30X. Mrs. C. Moses.

SHAWNIGAN LAKE, TO RENT, FOUR-roomed cottage for month of July. Box 6991, Colonist.

TO RENT — THREE-ROOMED FURnished cottage, Portage Inlet. Close bus. Private beach. Phone E 1311.

65 AUTOMOBILES

RADIATORS AND FENDERS

AUTO RADIATOR, BODY AND FENDER Specialists. Workmanship that cannot be excelled.
BURGESS BROS.
1309 Quadra Street — Empire 8231

65A FOR SALE

AUTO PARTS OF ALL KINDS. WE are now wrecking 1927 Pontiac, 1926 1½-ton Dodge-Graham truck, 1927 Ford sedan, and have all parts for sale. Truck rear-end, with 30 x 7.50 tires, good for pole logging, $93.00.

Best prices paid without delay for late model cars and trucks for wrecking.

W. FRANK CAMERON AUTO PARTS
940-953 View St. — Phone E 6632

AUTOMOBILE OWNERS—HAVE YOUR car put in good repair for the fine weather by a mechanic with over 19 years' experience. Work guaranteed at reasonable cost. 2740 Asquith St.

BATTERIES REBUILT, $4.00 AND UP. Fully guaranteed. All sizes.
FRANCIS' BATTERY SERVICE
1412 Quadra St. — Empire 7032

BILL BRIDGEWOOD, FORMERLY OF Begg Motor Co., is now located at 728 Discovery St. Expert repairs on Nash and Chevrolet. E 9233.

A Mart for Busy Readers—Property for Sale or Trade

65 **AUTOMOBILES** (Continued)

SPECIAL TODAY
1927 STAR TOURING licensed $115
MASTERS' MOTOR CO., LTD.
909 Yates St. Phone E 3541

CHASSIS AND ENGINE STEAM cleaned. 724 Johnson. Chet Dowman E 1411.

FOR SALE — THREE-QUARTER TON truck; just the thing for fruit farm; cheap. Apply 1609 Gladstone Avenue after 4 p.m.

FOR SALE CHEAP—FORD TUDOR SEdan, 1927; excellent condition. Phone G 3979.

FORD LIGHT DELIVERY, "T" MODEL, new $30.00 overhaul; licensed. Exchange for coupe or sell cheap. E 3565.

FOR SALE—LIGHT SIX COACH, $150. Phone G 5022.

HIGHEST CASH PRICES FOR USED cars. Victoria Auto Wreckers, 721 Cormorant. E 9444.

ONE-TON FORD TRUCK FOR SALE or trade for light car. 1447 Taunton Street.

1924 MAXWELL TOURING, MOTOR completely overhauled, new rings, etc.; paint, tires and upholstery in good condition. A real buy in an economical little car for only $50.00. ROYAL SERVICE GARAGE, 1001 Blanshard Street. E 9419.

1925 FORD COUPE, RUCKSTELL axle, oversize tires, new paint; good mechanical condition; licence; $75.00. 724 Johnson. E 1411.

1925 STAR SPORTS TOURING, GOOD rubber, trunk; licensed; in good shape; only $60.00. E 2745.

1927 CHEVROLET COACH, GOOD condition, cheap for immediate sale. E 6648.

$165 — WILLYS-KNIGHT SEDAN, 1929 model. Phone E 6157.

USED TRUCKS

$425—FAGEOL TRUCK, duals, 1929.
$395—FORD TRUCK, duals, 1930.
$395—FORD LIGHT DELIVERY, 1931.
$165—FORD PANEL DELIVERY, 1929.
$165—CHEVROLET TRUCK, 1929.
$150—NASH PANEL DELIVERY, 1929.

THE MOTOR HOUSE (VICTORIA), LIMITED
965 Yates St. Phone E 1107
Open Evenings

THOMAS PLIMLEY, LTD.
PACKARD SPORT PHAETON
Economical to operate, 19 miles or more to the gallon of gas. Sport design, well cared for by previous owner; mechanically in the best of running condition; 1934 licence. Good tires, 3 extra spares. Nearly new khaki top and side-curtains.
TODAY'S BEST BUY $185
STAR SEDAN $95
FORD 1932 4-CYLINDER COUPE $495
PONTIAC DE LUXE COUPE, 1933; 11,000 miles $950
MANY OTHERS
PLIMLEY'S
"Open All Night"
1010 Yates St. Phone G 7181

THREE SNAPS
1926 DODGE SEDAN; licensed........$185
1927 ESSEX SEDAN; licensed........$235
1926 PONTIAC COACH; licensed......$250
MUTUAL AUTO SALES
825 Yates St. Phone G 5843

JAMESON MOTORS USED CAR SPECIALS
1930 Studebaker Commander "8" Regal Brougham Sedan, like new; six wheels, steel trunk on rear. Cost $2,000, reduced to $645
1930 Studebaker "8" Touring in a new condition, reduced to .. $445
1930 DeSoto "8" Sport Roadster, in first-class condition, reduced to $395
1930 Chrysler "6" Sedan, reduced to $345
1928 Essex Coach, cheap for .... $ 95
JAMESON MOTORS, LTD.
740 Broughton Street Phone G 1161

CHRYSLER SEDAN, FOUR-CYLINDER. This car is in particularly nice condition $285
PONTIAC SEDAN, 1929 model $425
FORD COUPE $25
FORD WOOD TRUCK, dump body $35
CECIL EVE MOTORS, LTD.
Pontiac and Oldsmobile Sales and Service
845 Yates Street

BEGG MOTOR CO. LTD.
1931 Nash Sedan (small) $550
1930 Studebaker Sedan 495
1931 Durant Sedan 495
1930 Chevrolet Sedan 425
1929 Packard Sedan 695
Plymouth, Chrysler, Dodge, De Soto
865 Yates St. G 1144

THE BIGGEST CLEARANCE OF GOOD USED TRUCKS EVER OFFERED
DODGE CANOPY $95
YELLOW KNIGHTS CANOPY $125
2-TON WHITE, on duals $250
1927 G.M.C. T20 .... $275
1928 G.M.C. T19 .... $295
1928 G.M.C. T30 .... $325
1927 INTERNATIONAL, on duals $395
1929 DODGE for $425
1928 FAGEOL, on duals $425
1931 FORD, on duals $595
1929 G.M.C., on duals, and underbody hoist $595
1931 G.M.C., on duals $695
GENERAL MOTORS PRODUCTS
1200 West Georgia Street
Vancouver, B.C.

WE HAVE A LARGE VARIETY OF USED CARS FOR SALE AT BARGAIN PRICES
1931 Ford Tudor Sedan, reconditioned and in perfect running order $395
1932 Fordor Sedan, a smart car, in excellent condition $650
1930 Ford Town Sedan, light paint and cream wheels, completely overhauled motor $495
1928 ESSEX .... DeLuxe Coupe $275
1929 GRAHAM .... Sedan $375
1933 CHEVROLET .... Delivery $650
NATIONAL MOTOR COMPANY, LTD.
918 Yates Street G 8177
Open Evenings

1932 BUICK CONVERTIBLE FIVE-PASSENGER PHAETON on 114-inch wheelbase. Built-in trunk, extra trunk rack, two spare wheels in fender wells, etc. All in beautiful condition. A very smart exclusive model at a low price.
OTHERS
H. A. DAVIE, LIMITED
Buick and Oldsmobile Cars—G.M.C. Trucks
Fort St. at Quadra Phone G 9154

1928 BUICK COUPE, $450. 1929 STAR sedan, $179. 1925 Star sedan, $129. 1929 Essex coach, $125. 1927 Essex coupe, $129. 1924 Star sedan, $60. 1924 Chevrolet coupe, $45. Overland touring, licence, $40. Frank's Used Cars, Blanshard at Pissard Street.

1930 AUBURN SPORTS CABRIOLET, new tires, in perfect condition, reduced to $425. 1929 Hupmobile De Luxe Sedan, motor rebored, new paint, good tires, licence, $385. Studebaker sedan, licence, $150. Morris Cowley touring, $85. 1929 Overland coach, $65. Fordson tractor $150. Parts for all makes of cars and trucks at a very low price. We pay spot cash for cars and trucks. Clarke's Garage, 931 View St.

65B **WANTED**

BEST PRICES PAID FOR USED CARS. EMPRESS GARAGE. E 7632.

To Out-of-Town Subscribers

Out-of-town subscribers who wish to answer advertisements in which only the telephone number of the advertiser is given may mail their replies to The Colonist, and The Colonist will communicate such replies to the advertiser.

65 **AUTOMOBILES** (Continued)

WANTED FOR CASH — USED CARS, LATE MODELS.
THOMAS PLIMLEY, LTD.
1010 Yates Street Victoria, B.C.
Phone Garden 7181

WANT TO BUY 20 USED CARS. Mullard's Used Car Exchange, 831 Yates. Phone E 8643. Cars bought, sold and exchanged.

WANTED—LIGHT COUPE OR ROADster, cash. Give particulars, Grant, G 6424.

WANTED—CAR IN GOOD CONDITION, up to $100 cash. Box 174, Colonist.

WE SELL CARS TO OR FOR YOU. Mutual Auto Sales. Garden 5843.

67 **BOATS AND LAUNCHES**

BOAT LUMBER, CEDAR, SPRUCE AND oak stock; low prices. Spruce oars, $1.25 per pair, shaped. DALZIEL. G 1422.

CABIN CRUISER, 36 FT LONG, 9½ FT. beam, 18-horsepower marine engine, 12 miles per hour. Box 9339, Colonist.

FOR SALE—12-FT. CAT BOAT; JUST built. Phone E 2703.

YOUR PRESENT BOAT IN TRADE ON a new one — Rowboats or launches. HAYCROFT, Roberts Bay, Sidney.

32 x 7.8 x 3-FOOT DRAUGHT CABIN fishboat; 16-h.p. medium duty; A1 condition. G 6230. Or Box 9377, Colonist.

18 FT. BY 5 FT. 8 IN. LAUNCH HULL, open; shaft, propeller, rudder; $75.00. E 4756.

10 TO 14-FT. ROWBOATS. D. JONES, 560 Dallas Road.

74 **TIMBER BROKERS**

WANTED—CLAIM OF TIMBER. PHONE G 1541.

75 **BUSINESS OPPORTUNITIES**

PRINTED BLOTTERS

EXECUTED IN ONE OR MORE COLORS, are one of the most forcible means of advertising for every purpose and commodity.

Our range of blotting paper is the very best quality, in many colors and weights.

Let us show you samples and quote prices.

THE COLONIST
1211 Broad St. Phone G 5241

ESTABLISHED BAKERY: PRESENT owner six years; $1,300 cash. Good living quarters. English Bay, Vancouver. Further particulars, apply Box 297, Colonist.

FOR SALE AT A BARGAIN — HOME baking business, wholesale and retail. Apply 743 Fort St.

FOR SALE — 15-FOOT SLOOP, COMpletely rigged, in A1 condition. For particulars, phone E 4097.

FOR SALE — GARAGE AND SERVICE station, complete; three pumps and equipment. P.O. Box 41, Courtenay, V.I.

LONG ESTABLISHED ROOMING HOUSE, close-in, eleven rooms. Practically always full. Sacrifice price of $650
PEMBERTON & SON, LTD.
625 Fort Street Phone G 8124

OFFERS WANTED FOR BRICK BUILDing known as 928, 930 and 932 Johnson Street and comprising two city lots. Portion leased at $600 per annum and remainder (garage or storage with clear floor space 45x120), untenanted. (Would consider renting). Apply owner, Jones Brothers, 966 Yates Street.

WE SPECIALIZE IN THE SALE OF businesses of all kinds and sizes. L. U. Conyers & Co., 1025 Douglas Street.

11 AND 12-FOOT ROUND-BOTTOM rowboats. G 3559.

76 **EXCHANGE—REAL ESTATE**

COUNTRY HOME OF FIVE ROOMS with one-half acre in excellent orchard and garden; to exchange for small house in Victoria. Value up to $3,000. Fuller particulars on application to this office.
PEMBERTON & SON, LTD.
625 Fort Street Phone G 8124

TWO BEAUTIFUL WATERFRONT LOTS, fine view, close to car, to exchange for late model auto. Apply Box 325, Colonist.

WANTED TO TRADE—6-ROOM HOUSE, central, for larger house. G 5339.

77 **LISTINGS CANCELLED**

REAL ESTATE AGENTS—2574 FLORENCE Street is off the market.—Owner.

78 **HOUSES FOR SALE**

CRAIGDARROCH
A CHOICE HOME in this lovely locality now offered at a real bargain price. Contains seven spacious rooms, well laid out, and all in first-class condition. Inlaid hardwood floors and borders, hot-water heating system, automatic gas water heater. Solid stone foundation to first floor. Exceptionally high basement, Chinaman's room, set tubs, etc. Well-kept gardens and lawns. This is a property that must be seen to be fully appreciated. Why not inspect it today. You'll agree it's unusual value at
$5500
SWINERTON & MUSGRAVE, LTD.
620 Broughton Street

SALE OR RENT
CAMOSUN ST. — ATTRACTIVE, WELL-kept modern home of six rooms, three bedrooms; basement, sawdust burner. For price and terms and to view:
Apply
LEE, FRASER CO., LTD.
1222 Broad St. Phone E 4723

TWO WATERFRONT BARGAINS
FOUR-ROOM BUNGALOW, on lot 50x120, with good beach, Deep Cove. Price $1,000, but open to cash offer near this price.
SIX-ROOM STUCCO BUNGALOW, Gorge district. Lot 50x300, all in garden and flowers. Garage. Nice lawn on waterfront. This home is in the very best condition and the price has been reduced from $6,000 to only $4,500 for quick sale; or will consider exchange for small acreage, with good buildings, at $4,500.
W. J. GILLILAND & CO.
1203 Broad St. Phone G 5741

FROM OWNER, MODERN STUCCO BUNgalow, five rooms; close to Willows Beach, school and car. $3,200; would consider less for good down payment. Phone G 2214.

FIVE-ROOM MODERN HOUSE, FURnace; garage; fruit trees; view of the water. Taxes $9.00 year. $1,950. Owner, E 9344.

CORDOVA BAY SEAFRONT RESIDENCES
HALF-ACRE LOT, nicely treed, $680. HALF ACRE with good five-room bungalow and garage, $2,100. FIVE-ROOM BUNGALOW, furnished; with garage, $1,500. FIVE-ROOM BUNGALOW; large lot, nice garden; $850. SIX-ROOM HOUSE, level lot, $1,350.
JOHN GREENWOOD
Bank of Toronto Bldg., 1405 Douglas St.

HOUSE—4 ROOMS; KITCHEN AND bathroom; on two lots. $1,050. 840 Bay St. (cor. Wark).

MODERN FIVE-ROOM BUNGALOW, Davie Street, in good condition, with full basement, furnace and garage. New low price, on terms, only $2,150.
Phone G 6041
L. M. ROSEVEAR & CO., LTD.

78 **HOUSES FOR SALE** (Continued)

Established 1963
SOLID STONE BUNGALOW
Right On Seashore
JUST the place for retired mariner; contains five rooms, three-piece bathroom; garage. Uninterrupted views of entrance to Victoria and Esquimalt harbors, and south to Royal Roads. Nice large lot; kitchen garden. Price reduced to $2950
CORDOVA BAY WATERFRONT—Summer cottage of four rooms, two verandas; living-room 22 ft. long, with fireplace; furniture included. Also a cabin, 10x13. Garage. Lot 92 x 350. Price $1750
OAK BAY BUNGALOW, with a view of the park. Well built and particularly well finished inside. Contains five rooms, oak floors. Garage. Price now $3600
THE B.C. LAND & INVESTMENT AGENCY, LTD.
922 Government St. Phone G 4115

NEW, MODEST-PRICED BUNGALOWS. Real homes, inviting in appearance, bright and spacious in assemblage, and with all necessary requisites. Five rooms for $2,100; low taxes; exceptional value, attractive terms. Five rooms for $2,950; sea view, choice locality; will consider lot in part payment. Five rooms for $2,500; in Oak Bay, the popular residential district.
MARA, JONES & CO., LTD.
1212 Broad St. Phone E 2623

OWING TO FINANCIAL DIFFICULTIES, owner is compelled to sacrifice these choice properties, namely: Seven-room stucco bungalow, entrance hall, living-room, sunroom, dining-room, all hardwood floors; extra nice kitchen, den, two bedrooms, three-piece Pembroke bath; large room in attic, hot and cold water, smaller room. Full cement basement, furnace. Separate garage. Electric range, window blinds, electric fixtures, lino. in kitchen, included at the bargain price of only $2,200, on terms of $500 cash and assume mortgage of $2,200 and balance as rent. This home is easily worth, even under present conditions, $4,200.

Five-room stucco bungalow, full cement basement. Separate garage. Hardwood floors. A choice little home. Easy walking distance. Price only $2,650. $350 cash, assume mortgage of $2,000 and balance as rent. A real bargain.
W. J. GILLILAND & CO.
1203 Broad St. Phone G 5741

RECENTLY AND WELL-BUILT FIVE-roomed house; electric light, nice garden, fruit and small fruit, garage, chicken house; standing in one-half acre.............. $1800
G. WALLICH
Real Estate and Insurance Agent
Cowichan Station, B.C.

STUCCO BUNGALOW OF THREE LARGE rooms in Oak Bay. Good location. Taxes $25. Price $1,600.

A NEW COTTAGE, three extra large rooms. Quiet street in James Bay. Splendid lot. Price $1,550. $150 cash, balance like rent.

NORTH QUADRA — Stucco bungalow, four rooms. Wonderful view, with low taxes. Only $1,850.

CLOSE-IN FIVE-ROOMED BUNGALOW. A real good buy at only $650, on terms.
GEORGE RANDALL
1303 Douglas St. Phone G 7241

FAIRFIELD DISTRICT SPECIAL
Reduced From $3,100 to $1,750, on Terms; $1,575 Cash
SIX-ROOMED SEMI-BUNGALOW, open fireplace, three-piece bathroom; cement basement, hot-air furnace. Average lot. Details at office only. Immediate possession. Interest rate on terms only 6%.
Exclusive Agents
H. G. DALBY & CO., LTD.
634 View Street (Opposite Spencer's)

NEAR STADACONA PARK
WE have a stucco house with "Duroid" roof, comprising hall, large living-room with fireplace, dining-room, den with fireplace, pantry and kitchen downstairs, and four bedrooms, dressing-room, bathroom and linen closet upstairs. HARDWOOD FLOORS in hall and living-room; solid concrete basement with AUTOMATIC OIL hot-water heating system. Fine, large garden, adjoining the park. Garage. Price $5,000 or near offer.

SIX ROOMS FOR $1,200
WE offer a stucco house of six rooms, on stone foundation, near Jubilee Hospital, with hall, living and dining-rooms with fireplaces, pantry and kitchen downstairs, and three bedrooms and bathroom upstairs. Taxes only $59.00.
THE ROYAL TRUST COMPANY
Real Estate Dept.
1202 Government St. Phone E 4126

YOUR CHOICE—FIVE-ROOMED BUNgalow, close in; or six rooms with two lots, Harriet Road; $2,300; garages. For particulars, Owner. E 1084. 1049 View St.

6-ROOM MODERN BUNGALOW, FURNace, garage and modern barn; city water and light. Will sell on easy terms.

6-ROOM BUNGALOW, CEMENT BASEment; hot water heat; good lot, $800.

6-ROOM MODERN HOUSE; CLOSE IN. $800.
J. N. HOLLAND
208 Pemberton Blk.

$525—NEAT LITTLE FOUR-ROOMED COTTAGE. Electric light, full plumbing, and partly furnished. Quarter-acre lot, fruit trees. Located in Saanich. Taxes only $11.50. A real buy.

$2450—REDUCED FROM $4,500. Six-roomed bungalow containing large living-room with open fireplace; dining-room with open fireplace; three bedrooms, one with open fireplace and hot and cold water; kitchen with built-in features, sleeping porch. Full basement with furnace. Garage. Well located in best part of city, near car line. Good terms.
INDEPENDENT INSURANCE AGENCIES, LIMITED
574 Yates St. Phone G 1851

79 **WANTED TO BUY—HOUSES**

FOUR OR FIVE-ROOMED BUNGALOW, outside city limits, high location. $400 cash, balance like rent; around $2,000. Box 197, Colonist.

80 **PROPERTY FOR SALE**

AUSTIN AVE.—TWO VIEW LOTS, ALL cleared ready for garden, overlooking the Gorge. On terms: $175 for one, $325 for two. Cash: $150 for one, $290 for two.

REGINA AVE.—Good lot with Saanich taxes. Only $100, on terms. Easy payments.
BISHOP & WORTHINGTON, LTD.
576 Yates St. Phone E 3241

BRENTWOOD DISTRICT—ACRE AND half of nice land, plenty of fruit. Three-room cottage, with good outbuildings. Price for quick sale, $1,000; less for all cash. Greenwood, 1405 Douglas Street.

BETWEEN ROBERTS BAY AND SHOAL Harbor, access to both beaches—Six-room house, city conveniences. Beautiful rose garden, one acre. Phone Payne, Sidney 94F.

WATERFRONT LOTS FOR SALE, CADboro Bay, Ten Mile Point, $300. Cordova Bay, $600. Elsie B. Richards, 605 Courtney St. Phone E 7732.

1½ ACRES, ESQUIMALT ROAD, NEAR Fraser Street. Good level land. What offers? Apply Room 207, Strathcona Hotel.

BARGAINS IN NORTH SAANICH
WATERFRONT AND INSIDE PROPERTIES
Information Freely Given
Write or Phone
S. ROBERTS SIDNEY, B.C.

81 **PROPERTY WANTED**

WANTED TO PURCHASE — SMALL property on Saanich Arm, 12 or 19 miles out. Full particulars to Box 298, Colonist.

85 **FARMS FOR SALE**

BRAEFOOT ESTATES
"A Revenue-Producing Country Home With All City Advantages"
Canada's finest planned development of the historic Tolmie Farm, just 2½ miles from Victoria City Hall. Model demonstration farm with free, expert supervision and direction available to all settlers. Guaranteed cash market at your door. All city conveniences, high and public schools, churches, playgrounds, light, telephone, municipal water system, mail delivery, bus service, etc. NO ORIENTALS. Small cash payment. Balance over ten years. Apply to:
PEMBERTON & SON, LTD.
625 Fort Street Victoria, B.C.

82 **ACREAGE FOR SALE**

$850 — ONE ACRE ORCHARD AND small cottage at Deep Cove. Good soil. Sparling, Estate Agent, Sidney, Tel. 1.

Sealed tenders, addressed to the undersigned, and marked on the face of the envelope, "Tender for Chemainus Timber," will be received until noon of Wednesday, June 27, 1934, for the merchantable timber of ten inches and over, in diameter at the stump, on the southern portion of the Chemainus Indian Reserve No. 13 in the Oyster district of the Province of British Columbia.

The timber is estimated at approximately five million f.b.m. of fir, cedar and hemlock, and tenderers should state the prices they are prepared to pay for the various species and grades of timber per M f.b.m. or per cord of 128 cu. ft., also the price per l.f. for piling poles, etc.

Five years will be allowed in which to complete the removal of the timber under the provisions of the Indian Timber Regulations, and the Indians of the Chemainus band must be given the preference by way of employment in the work of cutting and removing the timber.

Tenderers must submit their offer on the form of tender provided for that purpose, and each tender must be accompanied by an accepted cheque on any Canadian chartered bank for the sum of $1,420.00, representing—Deposit $1,000, first year rental $370 and licence fee $50, such cheque to be made payable to the Receiver-General, and returnable to unsuccessful tenderers.

Should the tender be accepted, the deposit of $1,000 will be held by the Department until the undertaking is completed to the satisfaction of the Superintendent-General.

Form of tender, plan of the reserve, and copy of the timber regulations may be had on application to the undersigned or to Chas. C. Perry, Asst. Indian Commissioner, Victoria, B.C.

HAROLD W. McGILL,
Deputy Superintendent-General.
Department of Indian Affairs,
Ottawa, May 28, 1934.

SEA VIEW Near the Beach
Family home of seven rooms, absolutely modern. Reception hall, open fire, four bedrooms, full-size basement with large furnace and extra toilet. This house would cost $5,000 to build. Spotlessly clean, and first-class condition. Owner prepared to give terms and cut the price as low as $2,500
ARTHUR E. HAYNES, LTD.
Fire and Auto Insurance, Collections
725 FORT STREET
Office E 3823 Night G 2966

SEAFRONT
Delightful property, built on the edge of the sea, with three-quarter acres of rocky and part garden soil. Solid stone-constructed five-room bungalow, with large rooms, two open granite fireplaces, three-piece bathroom, city water and electric light. The views from this property are superb, and the solid construction of the building, together with granite-wall fences, represent a far greater investment than the price asked, namely $2,900
Want Waterfront? See This!
KER & STEPHENSON, LTD.
1205 Government St. Phone G 4127

HUDSON'S BAY LANDS
ESQUIMALT HARBOR WATERFRONTAGE
About 15 acres with water and road frontage, not far from Colwood. Average price, per acre $150
ISLAND HIGHWAY (Four-Mile Hill)—Nice treed building site, about one acre. Price $250
UNION ROAD, near Quadra—One or two acres of good land at, per acre, $300
GORGE WATERFRONTAGE—3.3 Acres, trees, some rock. Good building sites. City water, light and phone. Low taxes. Price $1,000
THE B.C. LAND & INVESTMENT AGENCY, LTD.
922 Government St. G 4115

HIGH QUADRA
TAXES $38.00
Owner leaving city will sacrifice new stucco home of excellent construction. Contains reception hall, large living-room with open fireplace, good-sized dining-room, all with oak floors; well-equipped kitchen, two bedrooms and bathroom on main floor, and one bedroom upstairs. Cost owner about $6,000. Will sell, on terms, for
$4450
Victoria Homes & Gardens, Ltd.
606 Fort St. Phone E 4104

A NEW BUNGALOW
"OAK BAY"
In a good location, among other modern homes, close to schools, transportation and beaches, good views, etc. Full cement basement, fireplace in living-room; furnace, modern built-in Pembroke bath; entrance hall, central hall; latest style built-in features in kitchen; clear title, etc.
ONLY $2,500 — TERMS
Discount All Cash—Offers Considered
For Inspection, "See Ray," Care of
L. M. Rosevear & Co., Ltd.
110 Union Bldg. 612 View St. G 6041

SNAPS WANTED
Have genuine all-cash buyers for smaller type Oak Bay bungalows at prices in keeping with market conditions.
Please phone or call in with your listings. Prompt inspections.
Oliver & Mathieson, Ltd.
640 Fort Street—Phones
Office, E 5041; Night, G 2087, G 4066

Increase Your Income
A good, modern compact house, close to town and near Parliament Buildings and C.P.R. Wharf. Seven bedrooms, double living and dining-room. Kitchen, full cement basement, furnace, laundry, etc. Easy to heat and no trouble to rent rooms. Non-resident owner will sell on terms, $500 cash, balance monthly. Reasonable taxes. Total price, clear title $2,650
Heisterman, Forman & Co.
608 VIEW STREET

Barber (surveying top of customer's head); "Hair-cut or polish, sir?"

AUSTRALIANS HELD TO DRAW

Lowly Northants County Eleven and Tourists in Stalemate

NORTHAMPTON, June 15 (CP).—The touring Australian cricketers were held to a draw by the lowly Northamptonshire County side in their three-day match, ending today. Northants did something England could not accomplish in the test—defy the best Aussie bowling to keep a wicket standing at the time limit and avoid a substantial defeat.

Scores were: Australians, 284 and 234; Northants, 187 and 133 for nine wickets. Snowden scored 105 in the Northants' first innings and in the second Bakewell was good for 53 and Timms for 50.

DEADLY BOWLING

Although the Aussie bowlers were deadly in the fight against time, they could not get the last wicket. L. P. Fleetwood-Smith captured five wickets for 29 runs.

Young W. A. Brown, with 113, was best of the Australian batters. E. A. Chipperfield scored 71 in the first innings, Don Bradman 65 and W. H. Ponsford 56.

It was the sixth draw in the Aussies' tour. The other five matches they have played against first-class sides resulted in victories for them.

Soccer Chatter

By A.F.A.N.

Esquimalt have made a habit of it. They seem to always beat the Thistles by an odd goal, and, if the Saanich team get into the league play-off we expect the same thing to happen. And at that, the Dockers are the more reliable team.

Two new stars have been uncovered in the late series of games. I refer to Bichard at fullback, and Brown at outside left. Both these two have shone and improved game by game, and, were there any more inter-city games to play, they would have to be counted in by the selection committee.

Another evidence of the usefulness of reserve teams is found in the playing of Warder for Esquimalt, who has filled in an empty space on the forward line, and done it well. He was originally responsible for several good forward plays in both the Wednesday and the Saturday games.

De Costa and Jimmy Hay in both games were the winners' most effective players, while without Joe Crowe and Rowe, Saanich would have fared very badly indeed. Morgan, of course, was useful, but as a team, Saanich are not showing the same class as they did a few weeks ago. Perhaps they have been switched around too often.

No one, of course, seriously thought that the Wests could put Nanaimo out of the competition, but even the most pessimistic fan did not expect a downfall so complete. Let's hope that their victory has made Nanaimo over-confident, and that Esquimalt can avenge the Wests today.

Everybody will be out there to see, because it is our last chance to get Victoria a Dominion trophy, and because Nanaimo is always a good drawing card in Victoria. Moreover there are those who think that Esquimalt can do what the Wests failed to do.

One thing is fairly certain, that is, with the strong local defence playing in good form, there will be no insolent press dispatches to tell us that the coal city tried to arrange it so that their forwards get one apiece, nor will they get any three goals in seven minutes.

Esquimalt may be beaten today, but no one can deny that they have more right to represent the Lower Island district than has any of the other three teams. On the other hand, what with the advantage of a home game and a home crowd, and more valuable still, a winning complex, I should not call it a surprise if they were to put Nanaimo out of the running.

Here's how it works out: Goal—just as good or better than the visitors. Fullbacks: on present form, equal to the task. Halfbacks: Hay, as good as any they will bring down. Sweeny and Watt, erratic, but capable of giving us a pleasant surprise. Forwards: The three insides can play together just as well as Nanaimo can, all three are goal-getterss if they are on the mark. Stewart is quite capable, and Warder, though inexperienced, is in good form just now.

If Boyd is available today, so much the better for I have vivid recollections of Boyd at Nanaimo playing a star game at fullback, and, later on, doing just as good work as a wing forward. Nanaimo has no terrors for him.

There are no substitutions allowed in this series. This seems to have worked a hardship on the Wests, last Saturday, but perhaps the time is coming when the rule will be amended to cover cases of injury, and injury only. Substitution for any other cause is certainly too childish for a Dominion challenge series.

The Mainland teams seem to have run to form. St. Andrews and St. Saviors have survived, and that means that whoever wins here today is certain of strong opposition before they can win their way over to the Prairies.

Let's hope it cools off a little for this afternoon. These tropical afternoons are nearly as tough on the fans as on the players, and even the referee finds it a little warm at times. Louis de Costa once played here under an umbrella. Will some king lady please lend him a sunshade?

It can be accepted that there is no truth in the rumor that some of our local teams have gone into training preparatory for the 1934-5 season. The managers have insisted on at least three or four weeks' holiday.

SAANICH
Must sell. Three-roomed house with bath and septic tank, on four large lots, 240 feet by 150 feet. Low taxes ($10). Also good barn.
Come in and see us about this place. It is worth your attention.
IDEAL SUMMER COTTAGE
On lake near Victoria. Large open fireplace; furnished $500
WITHIN 3-MILE CIRCLE
Open surroundings; lovely walks; good views. New, well-constructed, five-roomed stucco bungalow. All rooms large and well finished. Excellent living-room with fireplace. Sea views. Two bright bedrooms with cedar closets. Built-in bath. Stairs to large windowed attic, space here for two extra rooms. Full basement, laundry, hot-air furnace. Garage. Large lot in garden. Price, on terms $2950
Pemberton & Son, Ltd.
625 Fort St. Phone G 8124

REAL VALUES
$750 — NORTH DOUGLAS DISTRICT. Cute little cottage of three nice rooms, open fireplace, hot and cold water, electric light. Choice garden. A1 condition throughout. Easy terms.
$1,300 — HIGHER FERNWOOD. Cosy bungalow containing living-room with open fireplace, two bedrooms, kitchen with separate pantry, two-piece bathroom, garage, etc. Must be sold —Make us an offer.
$1,800—HIGHER GORGE. New stucco bungalow of four rooms, open fireplace, built-in bath, polished floors, basement and garage. Moderate sum down, balance arranged.
$2,000 — FAIRFIELD. WITH VIEWS OVER WATER. Beautifully kept bungalow of five rooms, living and dining-rooms en suite, fireplace; cement basement and furnace. For personal reasons owner must sell. Offers considered.
P. R. Brown & Sons, Ltd.
1112 Broad St. Phone G 7171

Just Make an Offer Below $1000
Cottage Deep Cove Waterfront
Auto Camp Snap, Revenue, $1450
Six furnished cottages; plumbing.
Real Poultry Farm Bargain, $1500
Seven acres; house; three chicken houses, cottage, brooder houses, garage. Ample wood and water, electric light. Main highway. Taxes $23.
FRASER BISCOE
623 Cormorant St. E 9413

$800
Buys a splendid house on McKenzie Street, Fairfield. Modern, basement. Good garden. Terms: $500 cash, balance easy. This is a gift at the price offered.
Pemberton & Son, Ltd.
625 Fort St. Phone G 8124

WANTED
For Our Clients
Several modern 4, 5 and 6-room bungalows in Oak Bay and vicinity, for long-time leases. Phone E 4104.
Victoria Homes & Gardens, Ltd.

Cricket Series To Start Today In Local League

Competition in the annual knockout series will open this afternoon in the Victoria and District Cricket League with three matches scheduled, two in the city and one Up-Island. At Beacon Hill Park, Five C's will oppose Wanderers, and at the new Macdonald Park the Incogs will clash with Victoria. Albions will travel to Duncan to meet Cowichan. All games will commence at 2:15 o'clock.

Line-ups follow:

Victoria — Barber-Starkey, Applegate, Edwards, Fergusson, E. Gillespie, Goward, Hope, Meredith, W. J. Moffatt, H. Pendray and Sellars.

Duncan Scores Easy Victory

DUNCAN, June 14.—The first match of the Vancouver Island tennis league to be played on the local courts took place today and was a decided victory for Duncan ladies, who took all of the nine matches played against the Hillcrest Club of Victoria.

Scores with Duncan players first named follow:

Singles

Miss Bond won from Mrs. Northam, 6-1; 6-3.

Miss Dawson-Thomas won from Mrs. Hicker, 6-2; 6-2.

Miss Longbourne won from Mrs. Butter, 6-4; 6-3.

Miss Gooding won from Mrs. Smith, 6-2; 6-3.

Miss F. Staples won from Miss Simpson, 6-4; 6-1.

Miss Allen won from Miss Thompson, 6-2; 6-3.

Doubles

Misses Bond and Dawson-Thomas won from Mrs. Northam and Mrs. Hicks, 6-2; 6-2.

Misses Longbourne and Gooding won from Mrs. Butter and Mrs. Thompson, 6-0; 6-4.

Misses Staples and Allen won from Misses Smith and Thompson, 6-3; 4-6; 6-0

Waitress Says Baer Tried to Show Primo Up

LONDON, June 15 (AP).—Miss Emelia Tersini, the raven-haired young waitress who saw to it that Primo Carnera collected none of the proceeds for the battering he took last night, insisted excitedly today "Baer didn't fight fair."

"He tried to make Primo look foolish," exclaimed Emelia, who stayed up until after 3 a.m. to read the results on a ticker in an express office.

New York lawyers, at the instance of Miss Tersini, tied up Carnera's share of the proceeds, since the recent-heavy-weight champion for some months has owed her $15,000 she was awarded in a breach-of-promise suit.

SAANICH FORMS SOFTBALL LOOP

Four Teams Will Play in League—First Games Scheduled for Monday Night

Formation of a Saanich Independent Softball League took place at a meeting recently, with four teams entering. The first games will be played Monday, between Bluebirds and Burnside, at Hampton Road, and Marigold and Admirals at Marigold. Captains of the home teams are asked to phone results to Secretary Fred Newnham, at E 1253, as soon as possible after the games. Schedule follows:

June 18—Bluebirds vs. Burnside, at Hampton Road; Marigold vs. Admirals, at Marigold.

June 21—Admirals vs. Bluebirds, at Admirals; Burnside vs. Marigold, at Hampton.

June 25—Bluebirds vs. Marigold, at Hampton; Admirals vs. Burnside, at Admirals.

June 28—Burnside vs. Bluebirds, at Hampton; Admirals vs. Marigold, at Admirals.

July 3—Bluebirds vs. Admirals, at Hampton; Marigold vs. Burnside, at Marigold.

July 5—Marigold vs. Bluebirds, at Marigold; Burnside vs. Admirals, at Hampton.

July 9—Bluebirds vs. Burnside, at Hampton; Marigold vs. Admirals, at Marigold.

July 12—Admirals vs. Bluebirds, at Admirals; Burnside vs. Marigold, at Hampton.

July 16—Bluebirds vs. Marigold, at Hampton; Admirals vs. Burnside, at Admirals.

July 19—Burnside vs. Admirals, at Hampton; Admirals vs. Marigold, at Admirals.

July 23—Bluebirds vs. Admirals, at Hampton; Marigold vs. Burnside, at Marigold.

July 26—Marigold vs. Bluebirds, at Marigold; Burnside vs. Admirals, at Hampton.

MEDWICK GAINS NATIONAL LEAD

Cards' Slugger Moves Average Up Eight Points in Big Six Batting Race

(By the Associated Press)

Joe Medwick gained undisputed possession of fourth place in the Big Six and first among the National League's batsmen, yesterday, when he clouted three hits in four times up against the Braves.

This stunt shot his average up eight points to .373, while Bill Urbanski, who had been tied with him, hit one out of three, to hold his .365 mark. Charley Gehringer, Big Six leader, maintained his .410 average, with two hits in five trips to the plate, while his nearest rival, Heinie Manush, lost three points, as he hit only once out of four attempts.

THE STANDING

	G.	AB.	R.	H.	Pct.
Gehringer, Tigers ...	52	200	49	82	.410
Manush, Senators ..	52	219	41	86	.394
Vosmik, Indians	42	166	29	63	.379
Medwick, Cardinals..	51	212	47	79	.373
Urbanski, Braves ...	51	222	46	81	.365
Terry, Giants	54	211	42	76	.360

HOME RUN STANDING

Home runs yesterday: Bonura, White Sox; Rice, Indians; Averill, Indians; Coleman, Athletics; Higgins, Athletics; Cronin, Senators; Burns, Browns; Suhr, Pirates; Jurges, Cubs; Cuyler, Cubs; Camilli, Phillies; V. Davis, Cardinals, one each.

The leaders: Bonura, White Sox, 17; Gehrig, Yankees, 16; Klein, Cubs, 16; Ott, Giants, 15; Foxx, Athletics, 14; Johnson, Athletics, 14; Collins, Cardinals, 14.

League totals: American, 265; National, 259. Total, 524.

LOWLY ARROWS NOSE OUT VACS

Eighth Inning Rally of Bob Brown's Clubmen Falls Short in 5 to 4 Loss

VANCOUVER, June 15 (CP).—An eighth inning rally by Bob Brown's Vacs fell short by one run of tieing the score and the lowly Arrows nosed out the league leaders, 5-4, in a senior city baseball game here tonight.

One big inning, the third, gave Arrows their margin of victory.

After McLarney had tied the score in the second with a circuit drive for Arrows, the Nestman crew landed on Hal Puder, Vac hurler, for four hits, one a double, to score four runs and take a 5-1 lead.

Vacs counted their second run in the sixth and added two more in the eighth with four consecutive singles after two were out.

	R.	H.	E.
Vacs	4	11	2
Arrows	5	10	0

Batteries — Puder and Padovan; Ford, Gray and Henry.

The Daily Cross-Word Puzzle

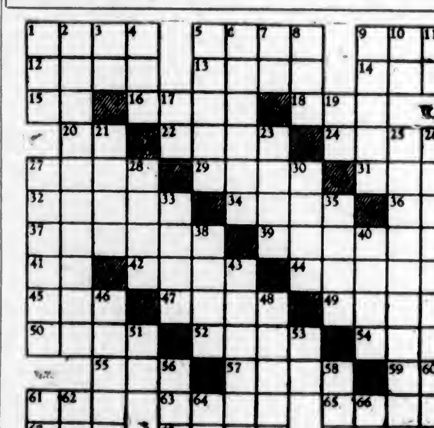

ACROSS

1. Japanese mandoline.
5. Rabbit's tail.
9. Fairy queen.
12. Greek deity.
13. Mulberry bark.
14. Pronoun.
15. Note of scale.
16. Handle.
18. Equality.
20. To act.
22. Gem.
24. Tax.
27. Spring.
29. Narrow opening.
31. Born.
32. Mohammedanism.
34. Scope.
36. Symbol for sodium.
37. Frightened.
39. Boat cranes.
41. Pronoun.
42. Platform.
44. Girl's name.
45. Goal.
47. Loyal.
49. Pouches.
50. To dam.
52. Row.
54. Greek letter.
55. Ribbed cloth.
57. Deposited.
59. French article.
61. Weapon.
63. Series of events.
65. Japanese medicinal compound.
67. Body of water.
68. Saucy.
69. County of England.

DOWN

1. Flittermouse.
2. Showing various colors.
3. Pronoun.
4. To inquire.
5. Organ devices.
6. Esoteric doctrine.
7. Above.
8. Faucet.
9. Unintelligent person.
10. One.
11. To exist.
17. Negative.
19. By.
21. Cooking pot.
23. Title.
25. Doubly convex.
26. Rents.
27. Desires.
28. Animal fat.
30. Pair.
33. Ground grain.
35. Humming birds.
38. Parliament.
40. Persia.
43. Tar.
46. True skin.
48. Smallest.
51. Pronoun.
53. Japanese measure.
56. Enthusiasm.
58. Period of time.
60. Boat.
61. While.
62. Note of scale.
64. Hebrew letter.
66. To depart.

ANSWER TO YESTERDAY'S PUZZLE

Virginia Vane Says:

MEN MIGHT WELL FOLLOW WOMEN'S EXAMPLE—KEEP SELVES TRIM AND NEAT

Dear Virginia Vane: When I first married, my husband was good looking, slim and very careful of his appearance. During the five years of our marriage he has let himself go completely. He looks untidy all the time, he is putting on weight rapidly, and he doesn't in the least care what he looks like. When I reproach him for his carelessness he says I don't love him. He maintains that a faithful and loyal wife adores her husband no matter what he looks like. I like your advice and am sure you will be able to give me a good argument to convince him.—"Bet."

Why should a man's laziness and slovenliness be considered of less importance than a woman's Why should a man allow himself to grow fat when his poor wife is expected to starve herself determinedly in order to keep a girlish figure? Why, in short, is it always assumed that it is man's privilege to slip into corpulent and untidy middle-age if he wants to, while a woman is compelled to put up a never-ending fight against the ravages of time?

Simply because women have for centuries been adapting themselves to suit the wishes of their lords and masters. It's become a habit with them. They have concentrated on looking the way some man wants them to—and they have neglected the solemn duty of making their man keep up to the same standard.

Start a reform act in your own home, Bet. Ask your husband whether he'd still love you if you let the scales run up to two hundred and developed the grease-spot habit. Ask him whether he wants you to be the attractive girl he fell in love with or the fat, slovenly woman you could be if you let yourself go.

Make him understand that it's just as important for a man to keep his face and figure as it is for a woman.

Does a man, watching his wife grow steadily more obese and more careless of her appearance, exclaim brightly: "Never mind, darling, I like you just the way you are. Your hair is frowzy and it's lost the color it had when I first married you. Your skin is blotchy. Your figure is practically unrecognizable as a figure at all—but you're O.K. with me."

He does not. The average man under average circumstances can be heard storming at his wife on the porch of any golf club on any nice sunny afternoon: "Why don't you get out and play and take some of that weight off?" Or at the dinner table: "No potatoes for you, my good woman—not until you've got your weight down."

Women have the sense to do as they're told about keeping young and fit looking. They don't want to see their husbands' eyes brighten appreciatively over some slim young thing who makes them look like a cart-horse. They don't want to feel plump and motherly in a crowd of active young people. So they keep themselves looking snappy, even if it kills them.

And when a woman who is neither overworked nor poverty-stricken fails to keep up the fight against unbecoming corpulence and untidiness, she is just plain lazy. So is the man who lets himself go.

Shake the laziness out of your husband, Bet. If he won't respond to your nice, sensible talk with him, try another method. Begin to show a flattering interest in the attractive men who have kept themselves trim and smart. Point out to your better half the charms of Tom, Dick and Harry who are still in possession of boyish figures. Make it clear that though you're a good and faithful wife, you just can't keep your eyes from the refreshing spectacle of slim, muscular manhood.

It takes some time to convince a lazy man that his appearance is worth caring about—but the wife he loves can teach him his lessen. If he won't do the job to please her—he may be impelled to action through fear of losing her.

LET FORMER BOY FRIEND FIND OUT OWN ERROR

Dear Miss Vane: My fiance has jilted me and is now running around with a girl who has no intention of marrying him. I know that she is going to let him down some day. She has told everyone just what she intends to do. I want him to be happy. If he were in love with the right kind of girl, I wouldn't say a word. I feel I want to protect him. Give me some of your good advice.—A.T.

The man has made his choice and I am afraid there is nothing you can do to help him. You see, he doesn't want any advice or protection from you just now. Any interference on your part, however kindly meant, would only savor of malice to him. A man in love is loth to hear anything against his lady, from however reliable a source.

If you're still seeing him, make it clear to him that you are his real friend in every sense of the word—and that you will always be ready with help whenever he needs it.

Give him to understand that he can rely on you and trust you. Then when he is truly in need of your sympathy, he will turn to you for it. Indeed, if his new love is as fickle as she sounds, she may do a lot to convince your ex-fiance that he made a mistake in letting you go.

But you can't do anything to hasten things. You must respect the man's decision, and leave him to find out whether it is right or wrong.

(Copyright, 1934, by The Associated Newspapers)

OPEN DIPLOMACY

"Willie," said his doting aunt, holding her nephew close to her, "tell me whom you like the best—your mother, your father, or me?"

Willie squirmed to get away. "I don't want to tell," he said, "it's too near my birthday."

POP — *Getting On* — By J. Millar Watt

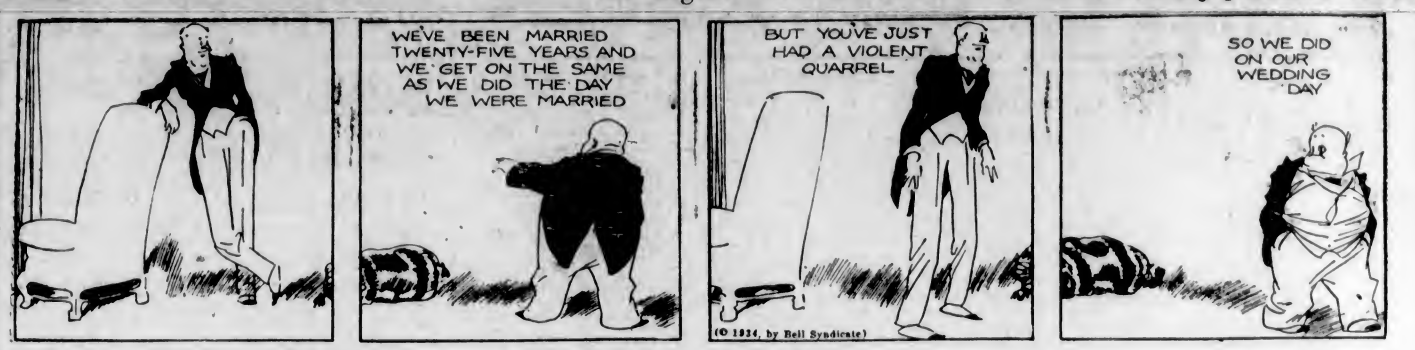

TILLIE THE TOILER — *Now What'll Mac Find Out?* — By Westover

DIXIE DUGAN — *One Way to Satisfy* — By J. P. McEvoy and J. H. Striebel

POLLY AND HER PALS — *Caught Short* — By Cliff Sterratt

S'MATTER POP — *Worth a Million and Can't Get a Dime* — By C. M. Payne

KRAZY KAT — By Herriman

THE TUTTS - - - By Crawford Young

DIFFICULT DECISIONS — By GLUYAS WILLIAMS

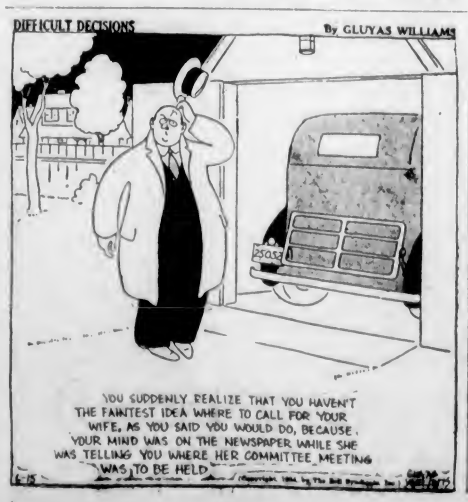

That Body of Yours

(By James W. Barton, M.D.)

CANCER IS CURABLE

Everybody, especially those approaching or at middle age, is interested in cancer. Almost everybody knows that while the cause of cancer is unknown, if it is recognized early and treatment given, many lives are saved.

And almost everybody knows that the three forms of treatment now given are radium, X-ray and the knife—operation.

Unfortunately, some of those operated on or who undergo treatment by radium or X-ray die later of cancer, thus showing that these methods do not always cure.

The reason that cancer recurs or returns again in some individuals is becaue it is the nature of cancer to travel along the lymphatic tubes or vessels to various parts of the body, so although the original growth is removed, another cancer is growing at some part more or less distant.

This has been a matter of discouragement to physicians and patients and so naturally the question is asked, "Is cancer curable?"

A large group of the outstanding surgeons of North America some months ago discussed this matter and made the definite statement, "Cancer is curable."

And the records of cases that were presented at that meeting tell their own story.

Dr. J. M. Wainwright, Scranton, Pa., reported a woman of sixty-one, with breast cancer for six years; she lived twenty-six years and three months; another operated on for cancer, present for a year, alive now, twenty-three years after the operation; still another alive at sixty-six, some twenty years after operation.

Dr. C. W. Crile, Cleveland, and associates have seen 8,679 cancers, 2,756 operated on, 1,399 who underwent operation and radium treatment, 1,931 had radium treatment only, and 2,953 on whom it was impossible to operate. Of 1,928 cases they were able to trace 1,182 survived three years or more, and 737 for five years.

Dr. D. Guthrie, Sayre, Pa., reported fifty cases who were alive more than five years after operation.

Dr. N. J. McLean, Winnipeg, Canada, reported eighty-one cures, lasting from five to twenty-eight years.

These figures from such reliable sources certainly prove that "cancer is curable," and should do much to remove the fear and doubt about the value of the methods of treating cancer.

How It Started

By JEAN NEWTON

WHY DO WE CALL IT A "CIGAR?"

Some words are built of prefix, suffix, root. Others can be interpreted only by their own peculiar story. And some have a language origin plus a story. In which class is that common name, "cigar?"

It is a far cry from a cigar to a cricket; but that, etymologically speaking, is how it started.

Directly our English word "cigar" comes to us from the Spanish "cigarra" meaning "cicada" or tree cricket. And it was so-called because a tobacco leaf rolled into what we call a cigar resembles in shape and color the tree cricket!

The family tea table topic was poetry and the drama. Shakespeare being mentioned, the advantage to actors of appearing in his plays was emphasized. Thereupon the ten-year-old daughter of the house broke into the conversation with: "Yes, that's how Julius Caesar became famous. He acted in one of his plays. Shakespeare asked him to."

From a business man's memo:

Monday: Buy new electric bulb for front hall.

Tuesday: Gas bill due. Get bulb.

Wednesday: Income tax due, also rent. Make out cheques for rent and gas bill. See tax expert. Get bulb for hall.

Thursday: Find out bank balance. Pay gas bill. Pay rent. Look up income tax man. Urgent! Get bulb for hall.

Friday: Find out why Jones forgot to order the new memo pads I told him to. Phone bank. See tax expert. Pay rent and gas bill. Memo: Stop somewhere for that bulb.

Saturday: Pay gas and phone company to get gas turned on again. Write nice letter to landlord and enclose cheque. Income tax important! Stop at bank. Bulb, bulb, bulb, bulb. Give Jones a week's notice; can't have clerks who forget things.

SPENCER DAY

GROCETERIA CASH AND CARRY

Green Giant Peas, 17-oz. tin ..... 14¢
Chipso, small size ..... 2 pkts. for 15¢
Braid's Coffee, per lb. ..... 31¢
Victory White Corn ..... 2 tins for 15¢
Jutland Sardines, per tin ..... 5¢
Clark's Spaghetti and Cheese, 1's ..... 2 tins for 15¢
Happy-Vale Ketchup, per bottle ..... 10¢
1 bar Fels-Naptha Soap } Both for 15¢
1 pkt. Ivory Soap Flakes }
Aylmer Sieve 5 Peas, 2's (limit, 6 tins) ..... 3 tins for 25¢
Aylmer Tomatoes, 2's (limit, 6 tins) ..... 2 tins for 15¢
Fresh-Made Fig Bars ..... 2 lbs. for 25¢
Fresh-Made Chocolate Eclairs, per lb. ..... 23¢

San Juan Wonder Powder, per packet ..... 35¢
1 tin Cleanser FREE WITH EACH PACKET
Made in Victoria

DAVID SPENCER LIMITED

PASTOR TO HONOR GREAT PREACHER

Dr. A. S. Imrie Will Speak at Emmanuel Church on "C. H. Spurgeon"

The one-hundredth anniversary of the late Rev. C. H. Spurgeon will be commemorated in the Emmanuel Baptist Church, Fernwood and Gladstone, Lord's Day night. The pastor, Dr. Andrew S. Imrie, will speak on "C. H. Spurgeon, the Man and His Message." In the morning his theme will be "What Is Your Request?" Bible school will be held at 9:45 o'clock.

Special music throughout the day under the leadership of W. H. Muncy.

God as the Preserver Is Subject

"God the Preserver of Man" is the subject of the lesson-sermon which will be read in all Churches of Christ, Scientist, on Sunday, June 17. The golden text is: "As birds flying, so will the Lord of hosts defend Jerusalem; defending also he will deliver it; and passing over He will preserve it" (Isaiah xxxi, 5).

Among the citations which comprise the lesson-sermon is the following from the Bible: "Bless the Lord, O my soul, and forget not all His benefits: Who forgiveth all thine iniquities; who healeth all thy diseases" (Psalms ciii, 2, 3).

The lesson-sermon also includes the following passage from the Christian Science textbook, "Science and Health With Key to the Scriptures," by Mary Baker Eddy: "Christian Science exterminates the drug, and rests on Mind alone as the curative Principle, asknowledging that the divine Mind has all power" (p. 157).

Royal Family In Rome Will Be Described

E. E. Richards will give an address on "The Ancient British Royal Family in Rome, with the Story of the Founding of the Early Roman Church" on Monday at 8 o'clock in the Campbell Building, Douglas Street. This address will be given as the sequel to "Joseph of Arimathea at Glastonbury." A number of excellent lantern slides have been prepared for this address.

On Wednesday, at the same place and hour, an illustrated lecture will be given on "The Secrets of the Great Pyramid Now Revealed," in which the lecturer will deal particularly with the factors relating to present-day and near future events, as symbolized in the Last Low Passage and the King's Chamber."

Dr. R. Angus, of Vancouver, Will Lecture in City

There will be held tomorrow at the First Spiritualist Church, S.O.E. Hall, Broad Street, a public circle at 3 o'clock. At the evening service the speaker will be Rev. R. McL. Angus, the well-known Vancouver medium. Dr. Angus' subject will be "Life and Conditions of Souls in the Spirit World," followed with spirit manifestations. The soloist will be Mr. E. T. Hughes.

On Monday there will be a public message circle in Room 5, S.O.E. Hall, at 7:45 o'clock, with Dr. Angus in charge. On Tuesday, at 8, there will be a trumpet seance at 31 South Turner Street, conducted by Dr. Angus. On Wednesday at 8 o'clock Dr. Angus will have a class in scientific instructions to mediums and others interested, in Room 5, S.O.E. Hall. On Thursday there will be a public message circle in Room 5 at 7:45 o'clock, with Dr. Angus in charge.

Little Bedtime Stories

The Digging Match

By THORNTON W. BURGESS

Jolly, round, red Mr. Sun looked down from the blue sky and smiled more broadly than ever at what he saw on the Green Meadows. There was great excitement there. All the little people who lived on the Great Meadows or around the Smiling Pool or in the Green Forest were there. Danny Meadow Mouse, Little Joe Otter, Billy Mink, Jerry Muskrat, Grandfather Frog, Spotty the Turtle, Happy Jack Squirrel, Old Mr. Toad, Striped Chipmunk, Chatterer the Red Squirrel, Bobby Coon, Jimmy Skunk, Sammy Jay, Blacky the Crow, Reddy Fox and Johnny Chuck were all on hand.

Reddy Fox had been boasting. He is very fond of boasting, and he likes to have people think that he is a little smarter than anybody else. He had been telling of how fast he could run, of how he had fooled Bowser the Hound, of what wonderful jumps he could make. Now all the little meadow people are rather afraid of Reddy Fox, so, while they laughed quietly behind his back, no one dared to openly contradict it, until suddenly Johnny Chuck said:

"Pooh, you are not so much, Reddy Fox. You may be able to run, but you can't catch me."

Reddy turned and glared at Johnny. Johnny was sitting right in front of an old house dug long ago by Grandfather Chuck.

"No," repeated Johnny Chuck, "you can't catch me, Reddy Fox."

Reddy's eyes snapped. Like a flash he sprang at Johnny, but Johnny wasn't there. He had disappeared in the old house of Grandfather Chuck. The door was too small for Reddy to enter, but Reddy had lost his temper, and he straightway began to dig.

Now, when Johnny Chuck heard Reddy Fox begin to dig he started for the back door, and then, to his dismay, discovered that someone had put a stone over it. There was nothing to do but to dig his way out, making a new door. Behind him he could hear Reddy Fox making the sand fly. So straightway Johnny began to make the sand fly, too, and sent it back straight into the face of Reddy Fox.

Presently Reddy Fox Appeared

That was the most exciting digging match the Green Meadows had ever seen, for when Reddy Fox tries to dig he certainly is hard to beat. But Johnny Chuck is a natural-born digger, and he knew this time that, with Reddy's anger growing with every minute, it would fare hard with him if he was caught.

All the little people gathered around watched with eyes popping out with excitement. Suddenly right out of the solid earth popped Johnny Chuck. He had dug his way up and made a new door. He was a little out of breath, but his eyes were twinkling as he scampered over to the front door to wait. Presently Reddy Fox appeared, struggling out of the new door that Johnny Chuck had made. Reddy was out of his breath. There was sand in his eyes and in his nose and in his ears, and his beautiful red coat was all soiled and full of sand. All the little meadow people backed off to a safe distance, and then they set up a great shout and began to make fun of Reddy Fox. For just a minute Reddy glared at them, then he started off home with his tail dragging behind him.

And all the little meadow people proclaimed Johnny Chuck the champion digger of the Green Meadows.

Next Story: Mr. Toad Changes His Clothes.

HOSPITAL'S DEFICIT CUT

Honorary Treasurer of Jubilee States Finances Show Improvement

Despite the reduction in the grant from the Provincial Government, amounting to approximately $14,000, and the stress of circumstances attendant upon the present economic depression, the Royal Jubilee Hospital ended the year with expenditures only $10,947.71 in excess of income.

This was revealed in the financial statement presented to the annual meeting of donors and subscribers held in the Nurses' Home yesterday afternoon. J. Vaughan Roberts, honorary treasurer, presented the report, and in doing so, gave a clear-cut explanation of the accounts.

He specially mentioned the generous manner in which the city had come to the assistance of the institution by granting $20,000 in excess of its regular grant per patient.

Mr. Roberts expressed the opinion that there was an avenue for revenue that had not been thoroughly explored yet. He referred to that of private subscriptions, which, he said, greatly helped in maintaining hospitals in the Old Country. If some 2,000 to 3,000 persons could be secured to donate $5 annually, the trouble of the institution would be solved.

The following financial statement gives a comprehensive picture of the year's operation:

INCOME

Patients' fees collected	$97,998.69	
Provincial Government grants	44,064.70	
City of Victoria grants	57,000.00	
Saanich Municipality grants	2,780.40	
Esquimalt Municipality grants	2,780.40	
Oak Bay Municipality grants	5,688.80	
		$117,752.88
Outside municipalities	28.70	
Laboratory grants—Provincial Government	2,000.00	
City and municipalities	5,400.00	
City—Water and milk analysis	2,700.00	
Donations and subscriptions	1,828.30	
Miscellaneous	2,639.02	
Breakages	165.31	
Discount on purchases	321.97	
		$230,854.88

EXPENDITURE

Administration	$22,512.60	
Medical and surgical	24,559.67	
Nursing	32,785.09	
Laundry	14,180.23	
Maintenance	18,048.68	
Kitchen	27,043.14	
Heating and light	26,829.16	
Buildings and grounds	12,653.30	
Repairs and renewals	4,086.23	
Laboratory	11,466.66	
X-ray	13,608.82	
Insurance	2,049.01	
		$241,802.50
Balance—Excess of expenditure over income		$ 10,947.71

REV. M. ISLES TO CONDUCT SERVICE

At the Sunday services of the Spiritual Science Temple at Burns' Hall, 1406 Douglas Street, Rev. Muriel Isles will be assisted by her blind daughter, Hilda. At 2.30 o'clock, Hilda Isles will speak on "Woman's Sacrifice," closing with a dialogue by Hilda and Muriel Isles.

At 7:30 o'clock, Rev Muriel Isles will give a trance address, with healing and messages. On Tuesday, there will be a service dealing with the philosophy of clairvoyance, character analysis, etc.

PRISONER MUST SERVE HIS TERM

Appeal Court Refuses to Interfere With Conviction of Reginald Woolf in Vancouver

Reginald Woolf, of Vancouver, convicted of having a part in breaking and entering a store and stealing therefrom, will have to serve his five years in the penitentiary as allotted to him by Chief Justice Morrison at the trial at the last Assizes. The Court of Appeal heard the case presented for him for a change in the sentence, but decided that no interference with the conviction would be made.

H. S. Coulter, counsel on appeal for Woolf, objected to the fact that his client and George E. Stirton were put on their trial together. The stolen goods found on Stirton were not associated in any way with the evidence against Woolf, he said. The counsel who had appeared for Woolf at the trial asked for a severance of the trial of the two, but this was refused by the judge. The assurance, however, was given, he said, that it would be specified that any evidence that did not apply to Woolf but only to Stirton would be explained as such to the jury. This, Mr. Coulter claimed, had not been done.

The court said the time to have dealt with that was at the time of the trial.

Mr. Coulter also felt that the trial judge might have influenced the jury by stating that he believed that Woolf was interested in the narcotics found on Stirton, while there was nothing to show that this was the case.

The court, however, did not see fit to alter the sentence.

THE SPRING

"Spring has gone!" he whispered softly,
And a gloom crept o'er his eyes.
"Spring has gone!" The woman listened,
In her own eyes faint surprise.
Through the window warming sunbeams
On the man's grim features shone,
And the world was filled with radiance
As he whispered — "Spring has gone!"
But he knew, and she believed him,
And she sadly turned away,
Forced a smile when he said louder:
"But I'll mend your watch today!"

RESTLESS WOMEN

BY JANE DIXON

CHAPTER XXV

Chez Clement was heavy with the mingled scent of costly perfumes, of rich fabrics. It was the quiet hour—too early for cocktails. Sandra hurried along with eyes straight. She had neither time nor taste for the idle chatter a meeting with an acquaintance entailed.

A boy in garnet livery, with more gold trappings than a Japanese admiral would rate, accompanied Sandra to Suite 679. Sandra put her finger to the bell. A solemn English butler answered. Sandra thought: Corinne is riding the high horse. "Happy days are here again."

The drawing-room was abloom. A bowl of orchids on the table, a showing of gardenias, and many yellow roses in tall vases. Presently there was a light fall of feet. Valerie. She stopped in the threshold.

"Hi, Sandy." Valerie moved forward with the feline motion so characteristic of her. "How's the budding Bernhardt?"

"Good enough." Sandra made appraisal of Valerie. Her beauty was ethereal. The pale rose was more fragile. A delicate flower on the slenderest of stems. "How's mother?"

"As usual." Val's lips curled. "Still playing chess — with human pawns."

"Seems to be a family game," Sandra said significantly.

"Yes." Valerie toyed with a yellow rose. "Ever play?"

"Look here, Val." Sandra dug her fingers into the arms of the chair. "I happen to be interested—even now that you are divorced."

Val observed herself and Sandra in an adjacent mirror. "Divorced?" she said. "Were you counting on it? You've seen Gilbert!" Valerie accused. Her slant eyes were dashes of suspicion.

"What then?" Sandra met suspicion with steel.

"You've always wanted him," Valerie accused.

"Don't flatter yourself. If I had wanted him—oh, what's the use?"

"I have him." Valerie thrust her face close to Sandra's.

"You mean you had him for the moment. The least said about that moment the better. As far as I'm concerned, he's yours forever. Where's Corinne? I didn't come here to fence."

"Why did you come?"

"I'm wondering," Sandra said and moved to go. She had risen when her mother came in, hurried to Sandra, embraced her with just the proper dramatic fervor. "My poor child," Corinne murmured. "I've missed you so." Then she felt electricity sparking in the air and drew back.

"My daughters have been quarreling again," she moaned. "What a way for sister to greet sister. It does seem you might have enough respect for your mother to make her homecoming happy."

"She's been playing around with Gil again," Valerie choked.

Mrs. Reynal raised jewel-d hands. "Sandra!" she gasped.

"Don't swoon, mother," Sandra said. She had lost interest in the mock-drama, wanted to get away from it as quickly and as quietly as possible. "Val is merely having one of her frolics with the green-eyed monster. I haven't been playing around with Gil. Though why Val should give a hoot, now she's divorced him, I don't make out."

"Divorced her husband?" Mrs. Reynal bridled. "But Valerie has done nothing of the sort."

Val's laughter pealed through the room, high-pitched, gloating. "That's one score on you, my clever Sandy!" she cried.

Val had cheated Gil, then, about going to Paris for a divorce. Some day Gil or another man would strangle Val. Fasten their fingers in her perfect throat and still the lies that festered there.

"Why me?" Sandra managed to say. She felt an actual physical revulsion toward Val. "The score is on Gil. Be careful it doesn't bounce back and hit you between the eyes."

"We will not discuss this unpleasant subject," Mrs. Reynal announced with her customary finality. "Valerie is taking a place at Soundview for the Summer. It's really a stunning choice—the Belmar estate. The Belmars are Summering abroad. You're to come with us, Sandra. The most desirable people are going to Soundview this Summer. There should be any number of eligible men."

"Sorry, darling." Sandra pulled on her gloves. "I'm all signed up for the Summer."

"You mean you've accepted an invitation—from the Courtlandts, perhaps. But that was before you knew about your sister's plans. You must give your regrets."

"It isn't that sort of invitation. I have been asked by a friend to play a part in a skit he has written for the show, 'Princess Pep.' I've accepted."

"But you can't possibly remain in town during the Summer. The heat—there's no one here."

"That sort of heat doesn't bother me. I'm going to play the part in the skit."

"Oh, Sandy!" Valerie was all contrition. "I'm horrid. Forgive me. It's my nerves. They're in shreds. Do tell me something about your work. And your writing friend. Is he interesting?"

"Interesting to me. Most of my friends share my opinion." Sandra felt the color mounting to her cheeks. It would not do for Val to notice the telltale flush. She strolled over to study a jade quartz lamp on the piano. How quickly the mention of a man brought Val to life!

"Then you must bring him to dine with mother and me. And you must take me back stage with you sometime. I've never been."

"Thanks." Sandra came back to her mother. "Have to hop along," she said. "You're looking fit, darling, and disgracefully young for a mother with two grown daughters."

"But surely, Sandra, you are dining with us—our first evening at home?"

"Can't. Food is bad for dancing. I sup after the show."

Mrs. Reynal raised her ringed hands in a gesture of futility. "Such a life for a well-bred girl," she sighed. "Eating at all hours."

Sandra laughed. "But mother, I've been eating at all hours since I can remember. If all the buffets I've fed from after midnight were placed end to end they would reach——"

"That has nothing to do with what you are eating now," Mrs. Reynal said acidly. "There's one consolation, however, Raoul always did set an excellent table."

Sandra escaped after her mother's reference to Uncle Raoul. Corinne might ask questions about the Owl. To answer them truthfully would endanger the peace of Twelfth Street.

That evening Sandra told Steve her mother and sister had returned from Europe and were at Chez Clement.

"Fine. Then I'll meet them." Steve was eager.

Sandra had not considered a meeting. Steve must, of course, know her mother, and Valerie too. "Naturally. Val spoke about a dinner. I'll have her arrange it for Sunday so it will not interfere with the theatre."

That night Gilbert Akin was back stage making a show of squiring Gladys Fell, most glorified of all the Segal beauties. He was very drunk. He did not attempt to recognize, or be recognized, by Sandra. Word spread through the dressing rooms that Gladys was wearing a new diamond bracelet of a size that would make a dog collar for a St. Bernard, and that she let it be known the bauble was a gift from her new friend off the Av'noo.

There was a note, too, from Bubbles Courtlandt. Rene le Farge was in town, "just off the ship," and Bubbles was throwing a hello brawl. Would Sandra come and would she bring Steve?

Rene le Farge here? Then he must have crossed on the same ship as Val, or on one that landed practically at the same time.

Trouble brewing, Sandra thought. It came from a totally different quarter than any she might have forecast.

* * *

Stephen had sent another five hundred dollars to Big Jud. This was not splitting fifty-fifty with the debt he felt he owed his uncle. He had received considerably more than twice this amount for the skit in "Princess Pep." The sale had come providentially, when his funds were almost exhausted.

Travel with Sandra's set was expensive even though they understood he was an impecunious author and tried, inconspicuously, to relieve him of financial burden. None of them had a reasonable idea of the importance of a dollar. Money was something to be used indiscriminately in the race for pleasure.

Steve decided to plunge for a new Tuxedo. When he went with Sandra to meet her mother he must not appear the country yokel. Nor the last word from the Rialto.

Sandra informed Steve that her mother would have other guests for dinner the coming Sunday—Bubbles Courtlandt, probably, and Sonny Warren. A half-dozen or a dozen. Steve confessed a curiosity about Valerie. Sandra insisted she was the most beautiful creature she had ever seen.

Little chinks unwittingly revealed in Sandra's conversation gave Steve glimpses into the character of her mother. He was prepared to find small favor in Mrs. Reynal's eyes.

Mrs. Reynal received Stephen Hale with the hauteur she reserved for those she considered interlopers in the sacred circle to which she was born. She insisted on addressing him as "Mr. Hall."

"'Hale,' mother," Sandra corrected. "It's quite simple."

"Er—so it is. Thank you my dear." Mrs. Reynal nodded. A moment later she was at the point. Stephen knew, of calling him Mr. Hall. He smiled. The Hales were to Ohio what the Reynals were to New York. Men of Ohio had worn the name Hale with distinction. Women had worn it proudly. No. He need not apologize for the name of Hale.

Steve found Valerie all Sandra promised, and more. He had a way with words, prided himself on the adequacy of his vocabulary, but he found himself at a loss to express the quality of Valerie Akin's loveliness. She was wearing something that reminded him of the johnny-jump-ups in shady beds down by the Sicoto River. The violet gown—Steve could not know that its simplicity was of a value equal to the sum of his last remittance to Big Jud—brought out like shadings in Valerie's too-pale eyes, and wove an air of mystery about the golden stamens of the hothouse rose. The band of seed-pearls that edged her bodice was to show that the texture of a finely-spun human body is superior to anything the sea can produce.

"I have a hunch Val's gunning again," Bubbles Courtlandt whispered to Sandra. "If it's Rene, she'd better get another target."

But Rene le Farge did not appear at dinner, and Valerie developed a conspicuous interest in Stephen Hale.

"Better watch your playwright," Bubbles murmured to Sandra later in the evening. Valerie was sitting in a deep couch with Stephen. Sandra knew from the expression on Steve's face he was talking of his work. Val hung on his words.

"Steve doesn't need watching. Beside, he's not mine."

"No? My error." Bubbles laughed. "Anyhow, Val's started shooting. Honestly, that sister of yours has a yen for other girls' men that ought to be suppressed with violence. Suppose we go places—this is getting deadly—and leave Val out?'"

"No." Sandra was thoughtful. "I don't want to enter into any competition in restraint of Steve. He's free, white and twenty-odd."

Bubbles shrugged her shoulders. "You know Val, how she snakes and sneaks."

(To Be Continued)

SPENCER DAY

Today, June 16

Assembled and Priced for SPENCER DAY

Men's and Young Men's

SUITS

Of Better Grade Cloth

$16.95

The quality of the materials and fine tailoring of the new smart styles are leading factors of the suits at this low price.

Styles for men and younger men—conservative models—and sport styles. Single and double-breasted effects.

- All tailored from English all-wool tweeds and worsteds.
- Greys, brown, fawn, tan, checks, stripes and fancy weaves.
- All expertly tailored — fit guaranteed. Sizes 34 to 44.

—Men's Clothing, Main Floor

Men's Hand-Painted Silk Ties

Regular $1.00 Each, for ..... 50¢

What a chance to get a fine-grade Tie for dad, Father's Day. The Ties are of a fine quality silk, hand painted in new and fancy colors, and most exceptional values for Spencer Day.

—Men's Furnishings, Main Floor

Men's Sport Oxfords

Special at $4.40

Oxfords in black and white, brown and white and all-white. Brogue and moccasin toe styles.

—Shoes, Main Floor

500 Men's Broadcloth SHIRTS

Values $1.95. On Sale Spencer Day, Each $1.29
Or 2 for $2.50

The Shirts all bear the name of noted Canadian makers, are of a fine grade broadcloth, in plain shades and fancy stripes. A choice of styles, with collar attached or two separate starched collars. All sizes. A remarkable Spencer Day bargain.

—Men's Furnishings, Main Floor

On the Bargain Highway!

Spencer Day Footwear

Special Merchandise, Priced to Give Us the Biggest Day of the Season!

115 pairs of Women's Sandals. Beige, grey or black kid, in smart high-heel styles. Priced previously at $4.85. Spencer Day, a pair $1.95

Women's Stylish White Kid Shoes. Pumps, ties and sandals. A big choice of patterns now in demand. A pair $2.95

Women's White Canvas Sandals with rubber soles. A pair ..... 95¢

Women's Sport Oxfords in all white or two-tone elk. Medium heels. A pair $1.95

Children's Fleet-Foot Brown Canvas Sandals. Sizes 5 to 2. A pair ..... 59¢

Men's Black Calf Oxfords in smart new styles. Sizes 6 to 11. A pair $2.95

Men's Sport Oxfords, black and white, suntan and brown. Leather soles. Very special for Spencer Day, a pair $2.29

Men's and Boys' Fleet-Foot Running Shoes, laced-to-toe style. Brown or white boots and brown Oxfords. A pair ..... 95¢

Men's Canvas Work Boots, with heavy rubber soles. A pair $1.49

Boys' Sport Oxfords, brown and smoked elk combination leather soles. Sizes 1 to 5½. A pair $1.95

—Bargain Highway

Women's Swagger Suits

Values to $19.95 for $9.95

All-Wool Swagger Suits—in smart tweeds; three-quarter and full-length coats. Novelty button fastening.

Women's Tweed Coats

Values to $19.95 for $9.95

Smart styles for women and misses—of plain and novelty tweeds. Shades of brown, blue, grey, green or Donegals. Sizes 14 to 44.

Women's Pullovers

Regular, Each, $1.95 for $1.49

Pullovers with new short sleeves, stripes, two-tones and plain colors. Sizes 34 to 40.

Hammock Couch Complete

With Stand and Canopy

Spencer Day $25.00

This Offer Is Restricted to Spencer Day Only!

Hammock Couch, with tripod stand, adjustable back, good mattress seat. Upholstery and canopy of attractive painted awning stripe.

—Draperies, 2nd Floor

DAVID SPENCER LIMITED

Store Hours: 9 A.M. to 6 P.M.; Wednesday, 1 P.M.; Saturday, 6 P.M.—Phone: Empire 4141

SPENCER DAY IN VICTORIA

THE BIG BARGAIN DAY OF THE SEASON—TODAY!

A Great Offer for Spencer Day Only

⅓ Off All Model Hats

Whatever your preference, you will find it interpreted in a model of exceptional beauty and style. Smart shapes that reflect exclusiveness. All colors, black and white. At ..... ONE-THIRD OFF

Stitched Millinery

Hats that are crushable, packable and wearable! Stitched silk crepe, pique and waffle cloth. In white, linen blue, Tuscan, yellow, green, navy and brown. Values to $3.95. Spencer Day $1.98

—Millinery, 1st Floor

Medium Service-Weight SILK HOSIERY

Regular $1.00 a Pair. Spencer Day ..... 69¢

A clearance line of first-grade Hose, every pair absolutely perfect! Full fashioned, with silk to welt and cradle foot. Shown in feather, sandy-beige, clearsan, Deausan, blush-beige, black and white. Sizes 8½ to 10½.

—Hosiery, Main Floor

Celanese Silk Hose

Spencer Day, Per Pair ..... 39¢

Celanese Silk Hose with "Stretch-Easy" tops. Semi-fashioned and very durable for everyday wear. Shown in black, white, gunmetal, Garbo grey, Monterey and Celeste. Sizes 8½ to 10.

—Hosiery, Main Floor

A Great Spencer Day Sale of

Corselettes

Regular $3.50 Models. On Sale at $1.95

150 Corselettes included in this sale group, including:

White and Peach Corselettes of double net with wide sections of silk elastic down sides, long hips and uplift bust. Side-hook style, boned across abdomen.

Corselettes with detachable brassiere, laced down front and well boned. Made of pink brocade with swami top.

Long Corselettes of pink brocade with swami top and wide section of knit elastic in hips. Well boned.

Well-Boned Corselettes of pink striped cotton with plain top and long hips.

Swami Silk Corselettes with lace top. Semi-step-in style and boneless.

—Corsets, 1st Floor

1,500 Pieces of Rayon Silk Underwear

Gowns, Pyjamas, Vests and Bloomers. Regular Value $1.00 Each, for ..... 59¢

A very special feature for Spencer Day shoppers. Pyjamas in two-piece style. Gowns tailored or lace trimmed in two-tone combinations. Vests and bloomers in an extra heavy material, beautifully trimmed. Each ..... 59¢

100 only, Angelskin Slips, in white or colors. All sizes. Regular value $1.00, for ..... 89¢

Oddments of Brassiere-Combinations, in small sizes only. Values to $2.95, for ..... 89¢

Crepe de Chine Panties, in dainty lace-trimmed tailored styles. White and Tea Rose. Small, medium and large, each ..... 89¢

—Lingerie, 1st Floor

500 Yards of

36-Inch Cretonne

On Sale for Spencer Day, a Yard ..... 29¢

A splendid selection of beautiful designs and color effects in this 36-inch Cretonne. Extra special value, a yard ..... 29¢

—Draperies, 2nd Floor

Misses' and Women's COATS

In More Dressy Styles

Values to $35.00, Marked for Sale Spencer Day at

$10.00

In these Coats you are offered the newest styles, designed from fine wool crepes and basketweave cloths. All dressy types with cape or scarf collars. Novelty sleeves, and a choice of green, beige, grey and brown. One of the very big values for Spencer Day. Sizes 16 to 42.

—Mantle Dept., 1st Floor

Women's and Misses'

SILK ENSEMBLES

On Sale Spencer Day, Each

$9.95

These very smart Ensembles are shown with fingertip or three-quarter-length coats. Some have printed dresses with plain coats; others in polka dots, stripes and checks. Many trimmed with organdie or pique. Shades are blue, brown, navy and black. Sizes 14 to 42.

—Mantle Dept., 1st Floor

Colorful Silk Scarfs

Values to $1.25. On Sale at ..... 79¢

Beautiful Silk Scarfs—stripes, plaids and checks in fascinating color effects. Lined or single. Special for Spencer Day, each ..... 79¢

—Neckwear, Main Floor

Misses'

Silk Crepe Dresses

Values to $7.50 for $2.95

These are shown in smart effects. Suitable for the ages of 13, 15 and 17 years.

—Children's, 1st Floor

A Table of

Children's Wear

Slightly Shop Soiled
Grouped to Sell at Two Prices

25¢ and 50¢

These garments cannot be described in detail in type—but the values are most exceptional.

No Phone Orders

GIRLS' SPORT WEAR

BIG VALUES SPENCER DAY

Girls' Shorts in navy and white. Full cut with all-around belt. Sizes for 8 to 14 years. Each ..... 89¢

Girls' Sweat Shirts with polo collar and zipper front. All colors. Sizes 4 to 14 years. Each $1.00

Novelty Sweat Shirts of Terry Cloth, made with crew neck. Shown in bright colors that are most attractive. Sizes 26 to 36 ..... $1.50 and $1.75

Girls' Bathing Suits, all wool and in plain colors only. All sizes $1.00

Better Grade Bathing Suits in one and two-piece styles. A variety of colors—for 4 to 14 years $1.49

—Children's, 1st Floor

Spencer Day Footwear!

WOMEN'S WHITE SHOES

Twenty-Five Different Styles Included at One Price $4.40

This is by far the most complete range of fashionable footwear we have shown! Strap Sandals, Sandal Ties, Pumps, Oxford Ties, Sport Shoes. With perforations and stitching, or plain. All new! Widths AAA to C.

All White Is All Right!

—Women's Shoes, 1st Floor

Women's Swimming Suits

Regular $1.95 Each. Spencer Day $1.00

150 Only! Rib-Knit Bathing Suits with standard back.

Sizes 34 to 44! Black Only!

—Sports Wear, 1st Floor

Women's Dainty Crepe Pyjamas

Regular $1.19 and $1.25. Spencer Day, a Suit $1.00

Two styles to choose from—in white with pink, blue, peach or pale green trimming. Two-piece pyjamas in soft-finish English crepe.

Small, Medium and Large Sizes!

—Whitewear, 1st Floor

100 ONLY

Japanese Sunshades

Special for Spencer Day, Each ..... 49¢

You will find these useful for the beach or garden. Shown in rich Oriental designs and colorings.

—Notions, Main Floor

84 Pairs of

Women's Silk Gloves

Regular $1.25 a Pair. Spencer Day, Pair ..... 50¢

16-Button Mousquetaire Silk Gloves with double finger-tips. Heavy quality silk. Shades of grey, pongee, mode and black.

—Gloves, Main Floor

108 Pairs of Simplex Gloves

Values Up to 75c. Spencer Day, a Pair ..... 29¢

An assortment of broken lines, all first quality, including six-button slip-on style with plain tailored cuffs, four-button slip-on with applique and novelty cuff styles. Special, a pair ..... 29¢

—Gloves, Main Floor

Wool Dress Materials

Oddments

Regular 98c to $1.25 a Yard. Spencer Day, a Yard ..... 89¢

Wool materials in plain and fancy weaves. Oddments from our regular stock.

—Dress Goods, Main Floor

Table Oilcloth Squares

Size 54 x 54 Inches. Spencer Day Price ..... 49¢

Table Oilcloth Squares, slightly imperfect in the printing of the pattern, but nothing to interfere with the wearing qualities.

—Staples, Main Floor

Roast Chicken Luncheon

40c

Today, 11:30 to 2:30

—Dining-Room, 3rd Floor

500 Reprint Novels

On Sale Today at, Each ..... 69¢

Stock up for the holidays!

—Books, Lower Main Floor

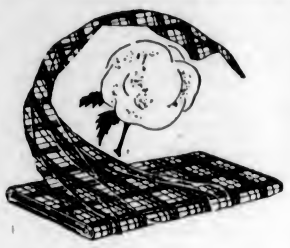

SEE THIS VALUE!

1,500 Yards of

GINGHAM

36 Inches Wide. Per Yard ..... 14¢

Checked and Plaid Ginghams in a great assortment of colors. Also plain broadcloth in white and black only.

—Staples, Main Floor

A Special Sale of WOOLS

Angora Included!

Spencer Day, a Ball ..... 10¢

An assortment of yarns in popular shades and heather mixtures, including Angora and brushed wools, Andalusian, fingering and worsteds.

FOUR-PLY SCOTCH FINGERING YARN

In an assortment of shades, suitable for all knitting purposes. Spencer Day, a lb. $1.35

—Needlework, 1st Floor

Victoria Linen

Paper and Envelopes

Spencer Day Special!

80 sheets of good Writing Paper in linen finish. Victoria linen paper, packet ..... 25¢

Victoria Linen Envelopes ..... 3 pkts. 25¢

—Stationery, Lower Main Floor

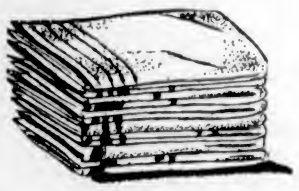

A Special Purchase of

TOWELS AND TOWELING

Marked Away Below Regular Prices!

An English mill clearance of odd lines made this wonderful purchase possible! A great variety of Colored Striped Towels and Roller Toweling included! Marked away below market prices!

Towels, each ..... 19¢, 23¢ and 29¢

Roller Toweling, per yard ..... 10¢, 20¢ and ..... 29¢

—Staples, Main Floor

500 Yards Mill Ends

Fancy Marquisette

Regular Values to 39c. Spencer Day, a Yard ..... 19¢

These mill ends are of an especially fine quality Marquisette and are almost perfect goods, but the lengths are limited to about 10 yards to a design. A fine range of colors included. On sale, a yard, 19¢

—Draperies, 2nd Floor

12 ONLY

Feltol Floor Rugs

At Spencer Day Prices!

One design only at these extra special low prices! Very pretty, with a small leaf design of green and tan on cream ground.

2 only, 6 x 9. Spencer Day $3.95
1 only, 9 x 9. Spencer Day $5.50
5 only, 9 x 10.6. Spencer Day $6.50
4 only, 9 x 12. Spencer Day $7.50

—Linoleum, 2nd Floor

DAVID SPENCER LIMITED